17260a

Nr. 2177

WEBER

Klavier-Quartett

B dur – B♭ major – si♭ majeur

Opus 8

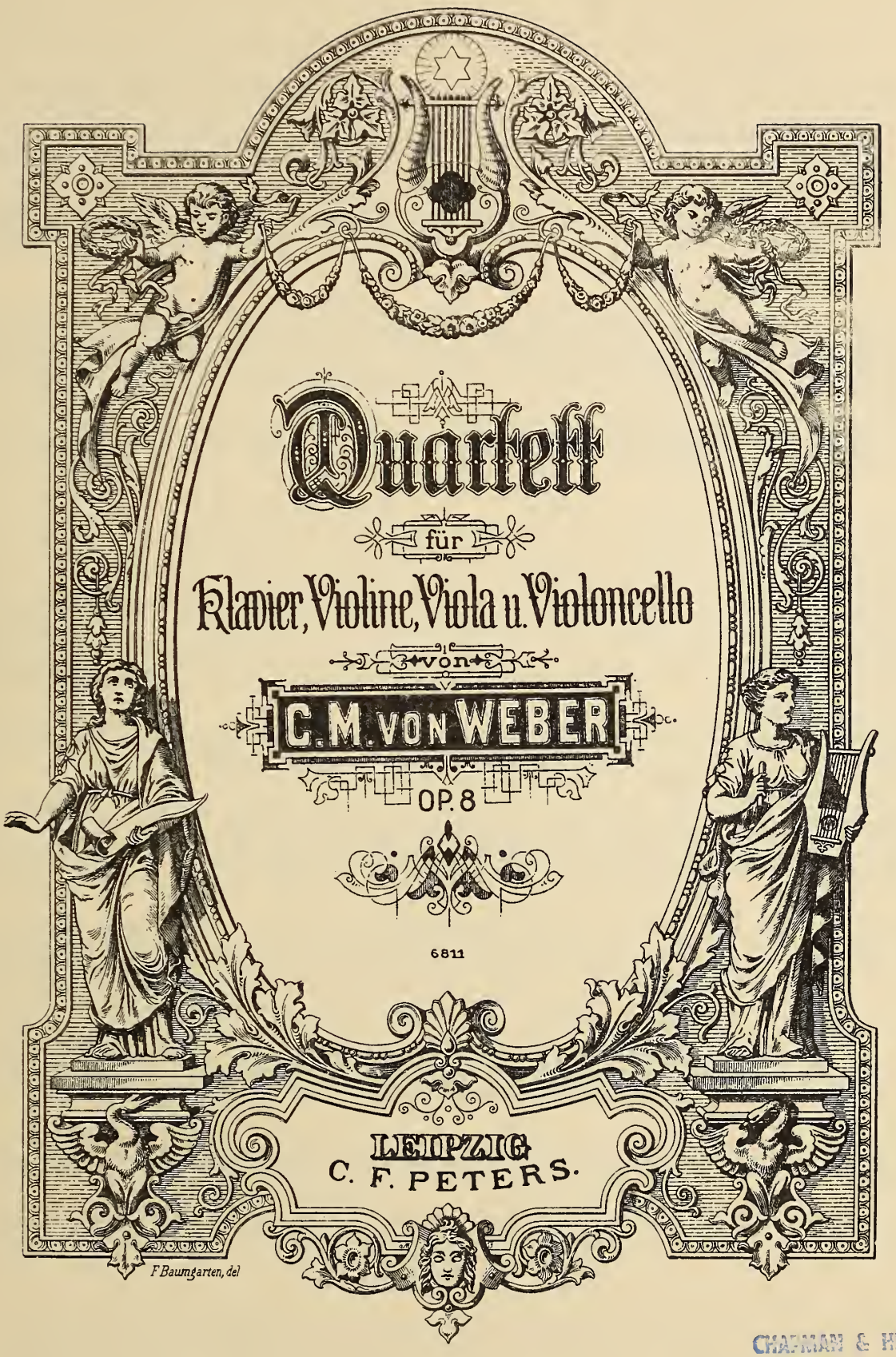

CHAPMAN & HEWETT LTD.
440
430 WELLINGTON ST., LONDON, ONT.

QUARTETT.

C. M. v. Weber, Op. 8.

Allegro.

Violino.

Viola.

Violoncello.

Allegro.

PIANO.

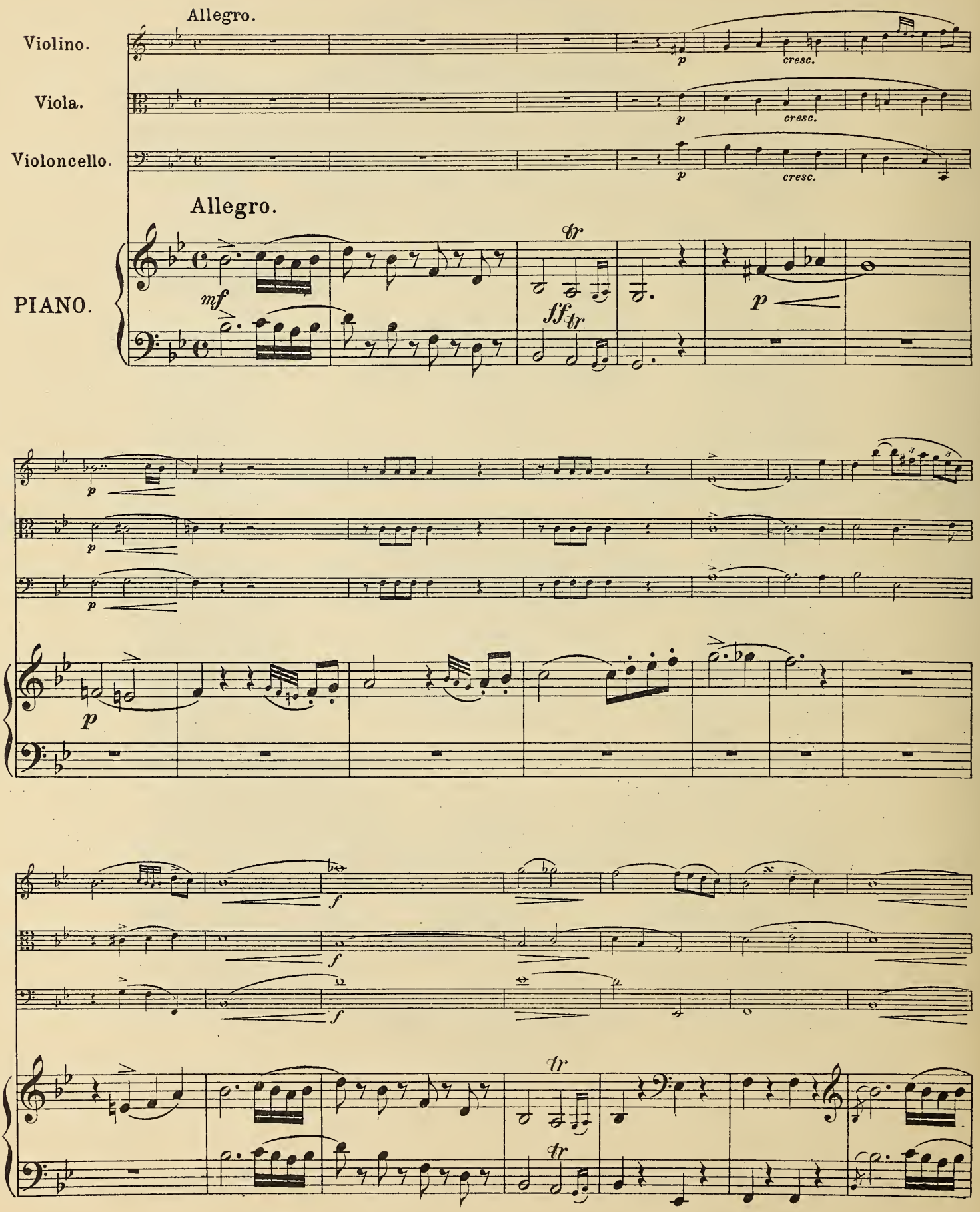

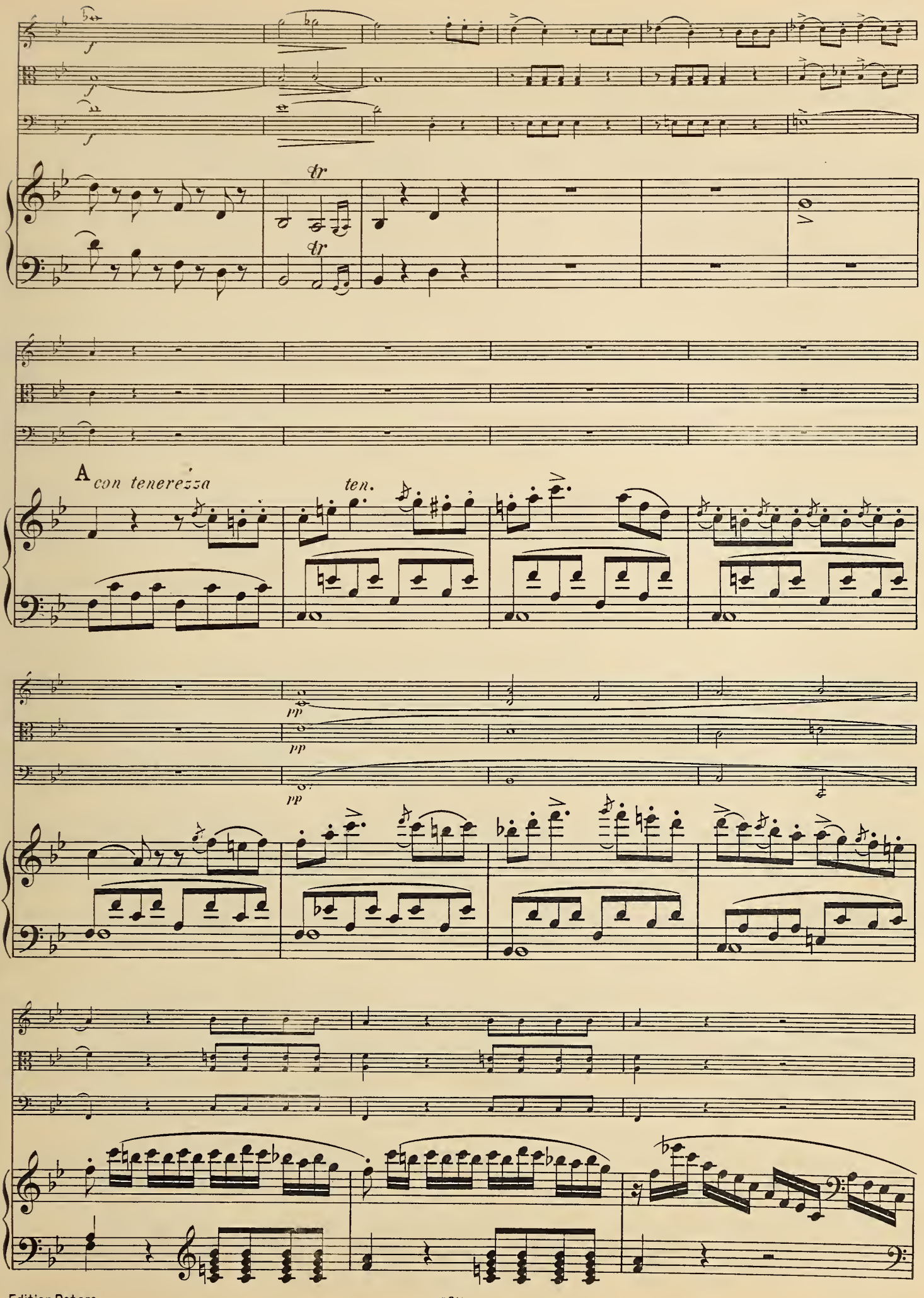
f
tr
A
con tenerezza
ten.
pp

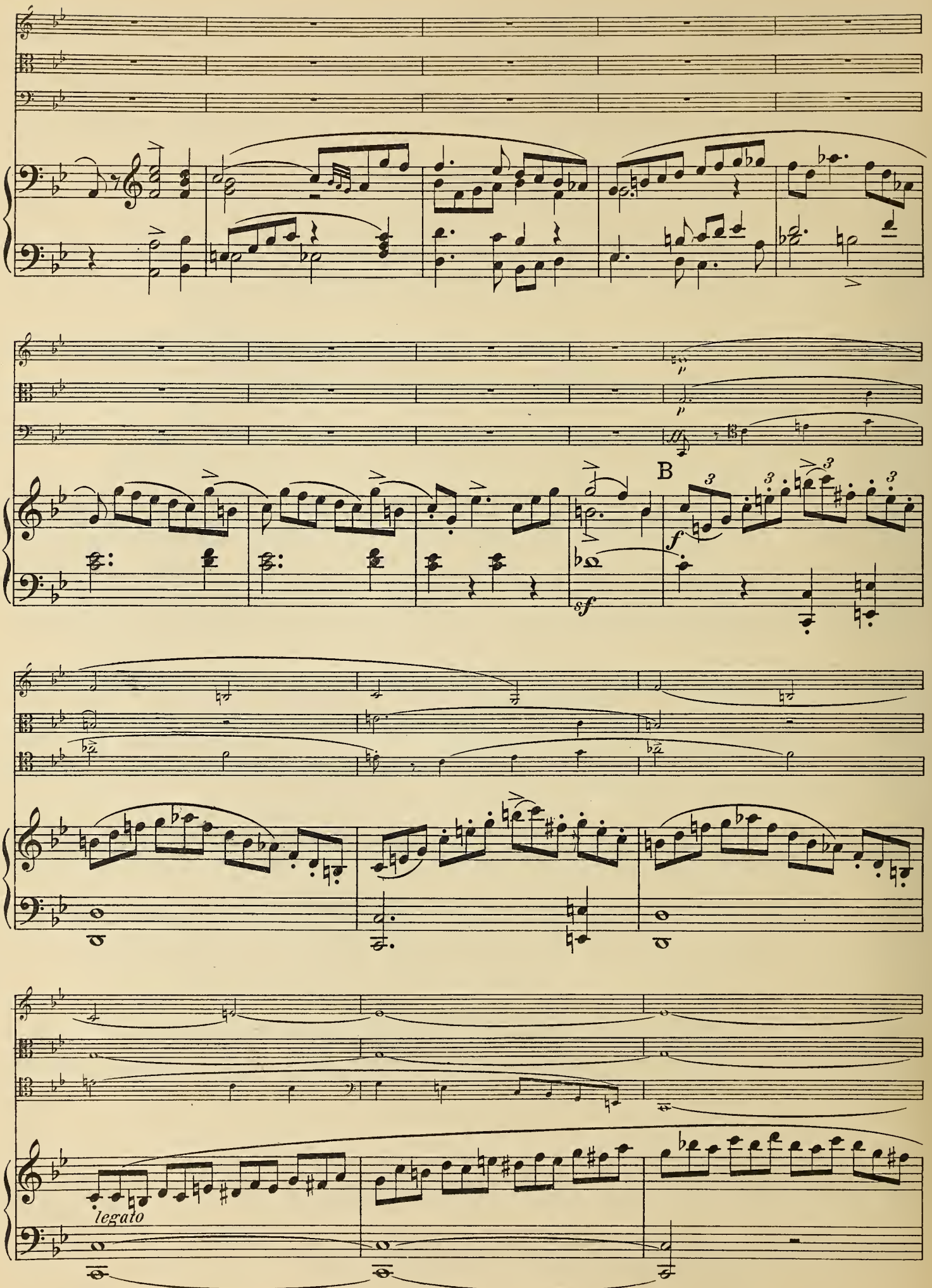
B
f
sf
legato

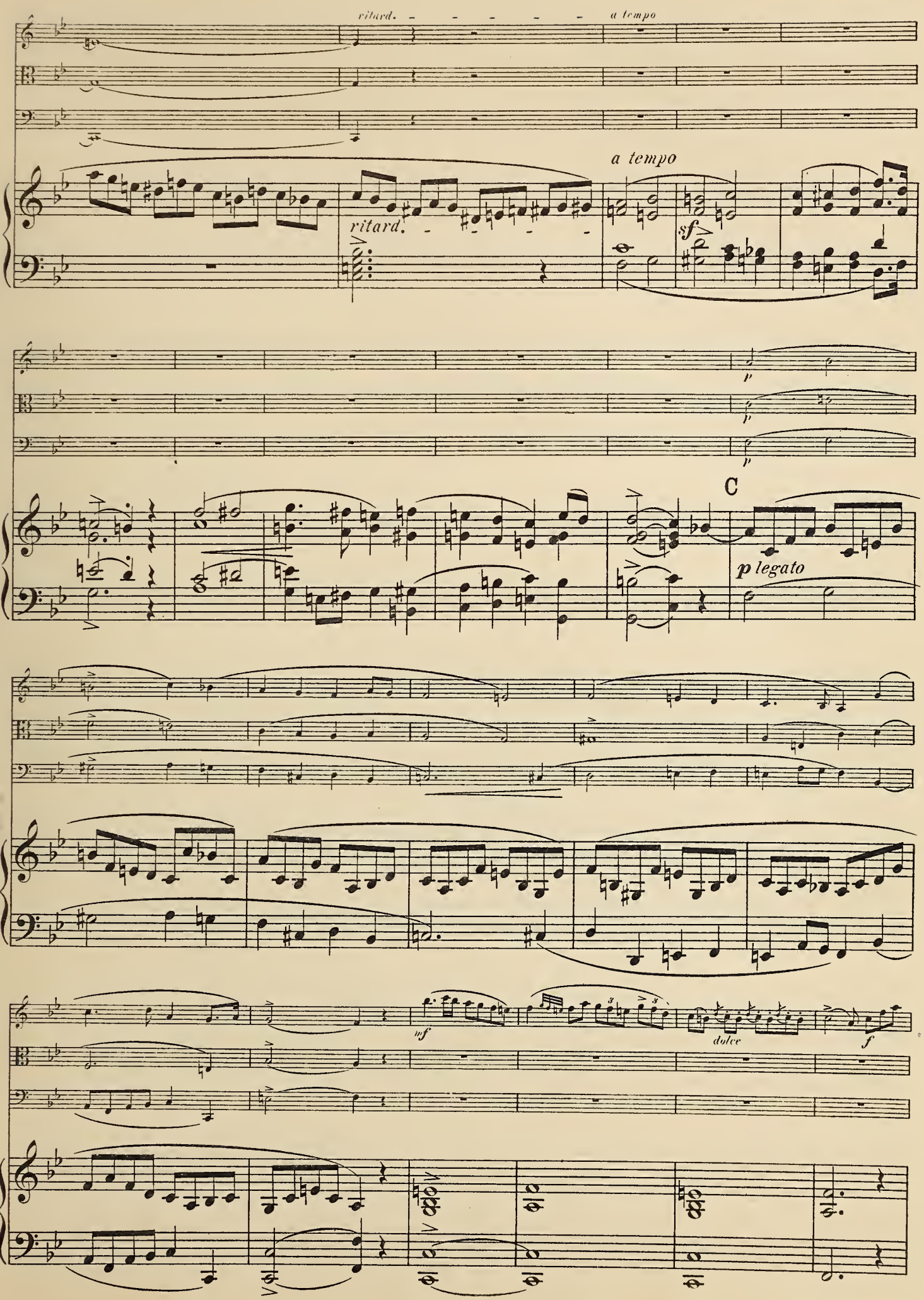
ritard.
a tempo
a tempo
ritard.
sf
p
p
p
C
p legato
mf
dolce
f

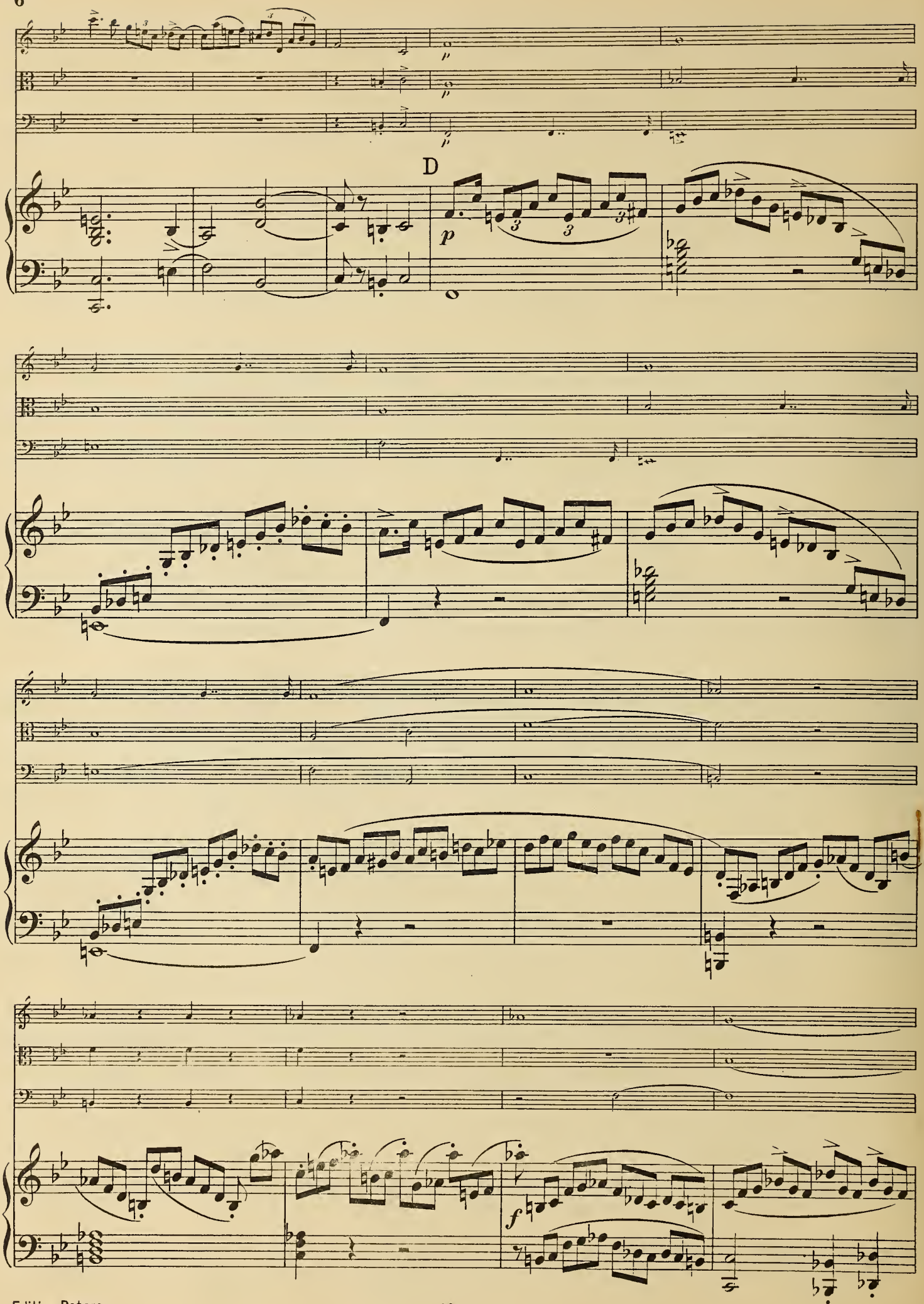
D
p
f

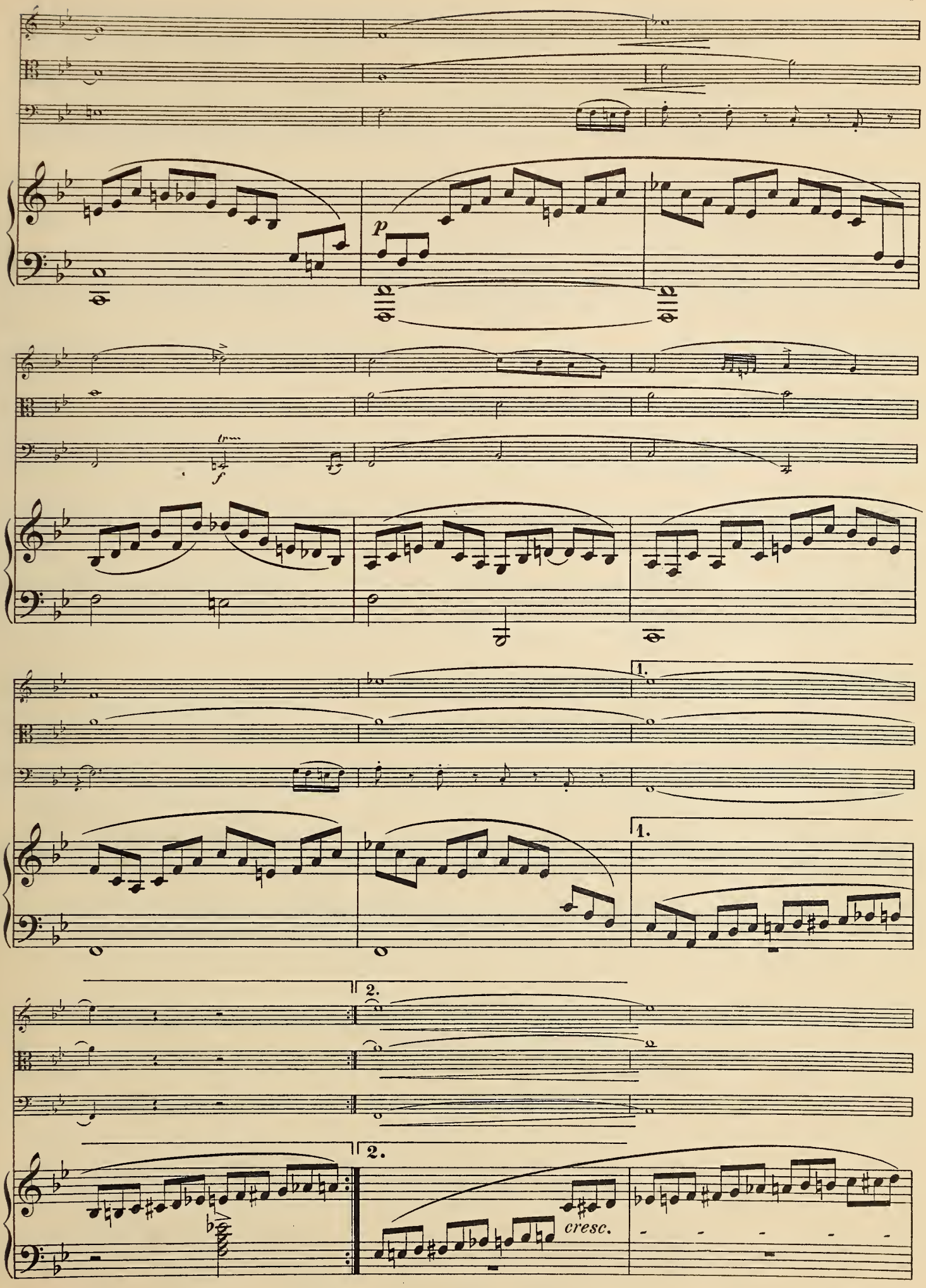
p
f
1.
1.
2.
2.
cresc.

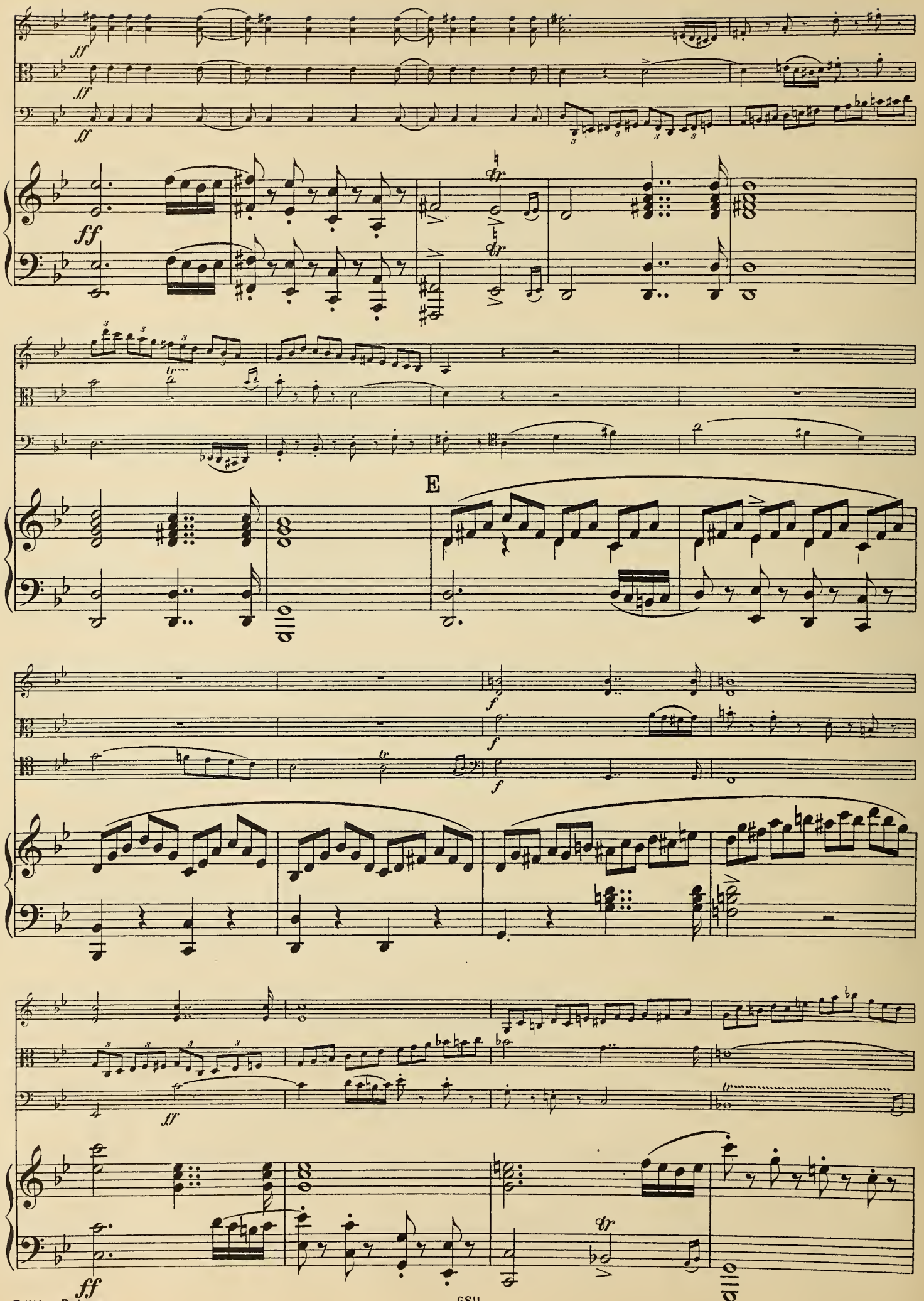
E

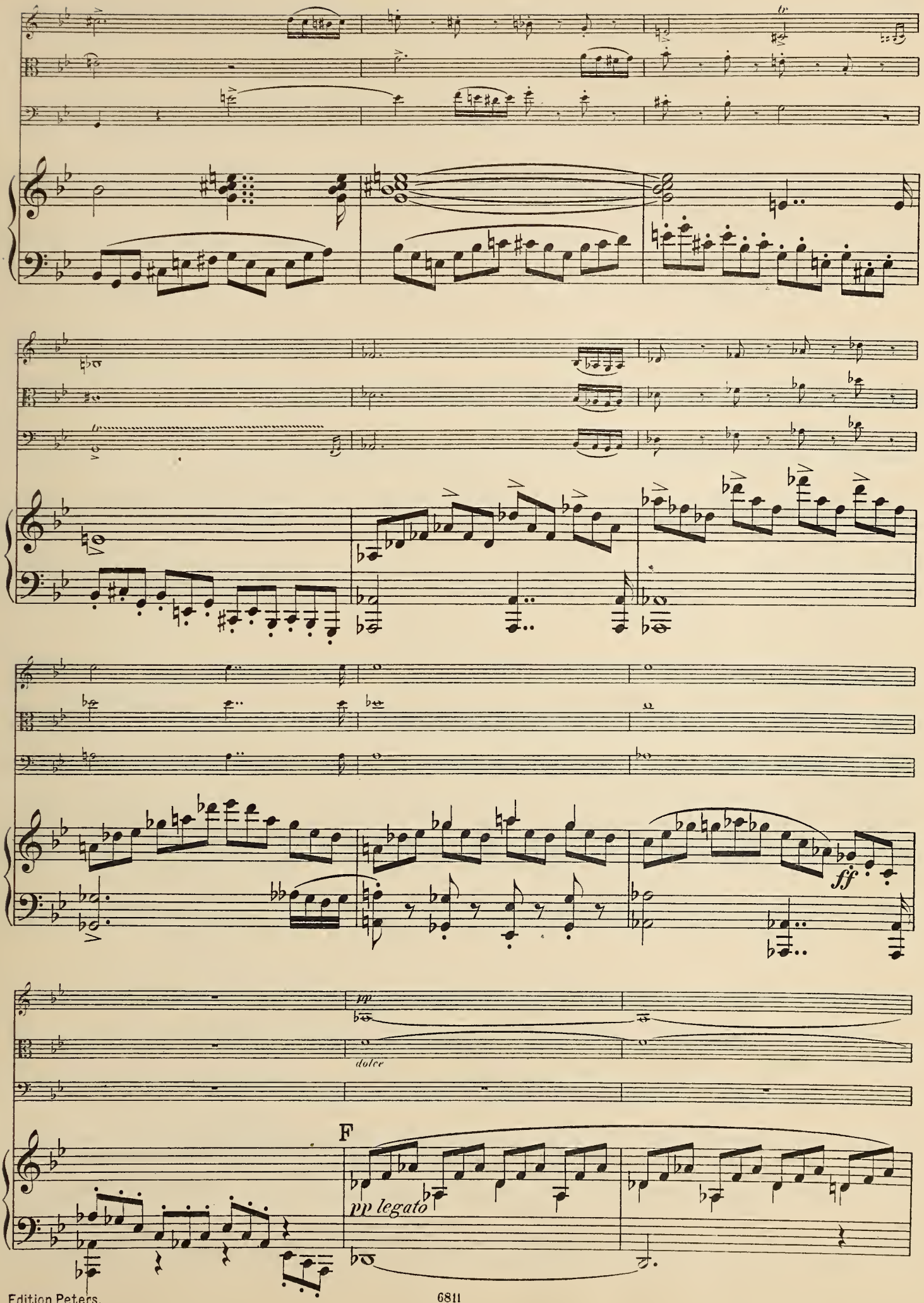
ff
pp
dolce
F
pp legato

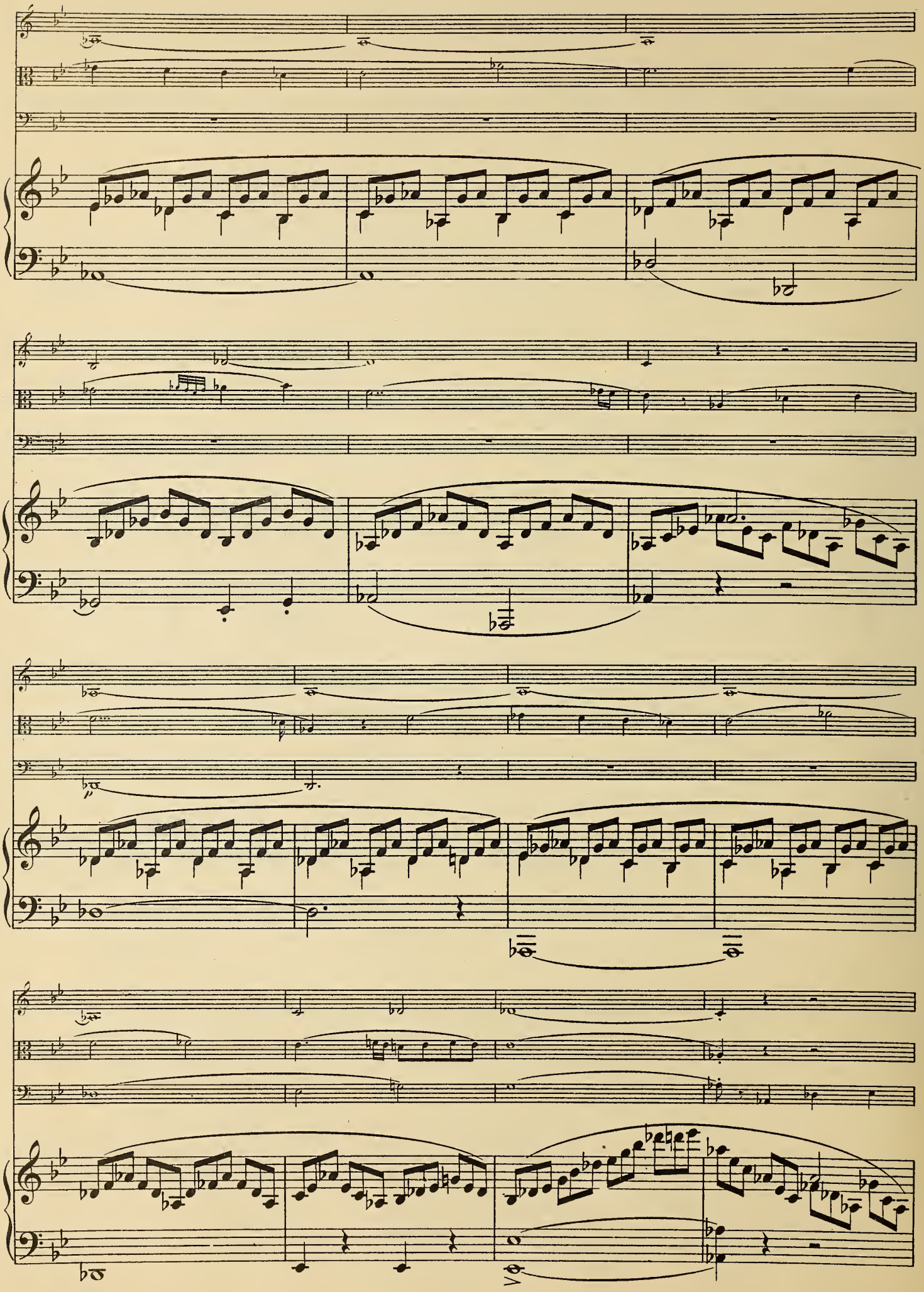

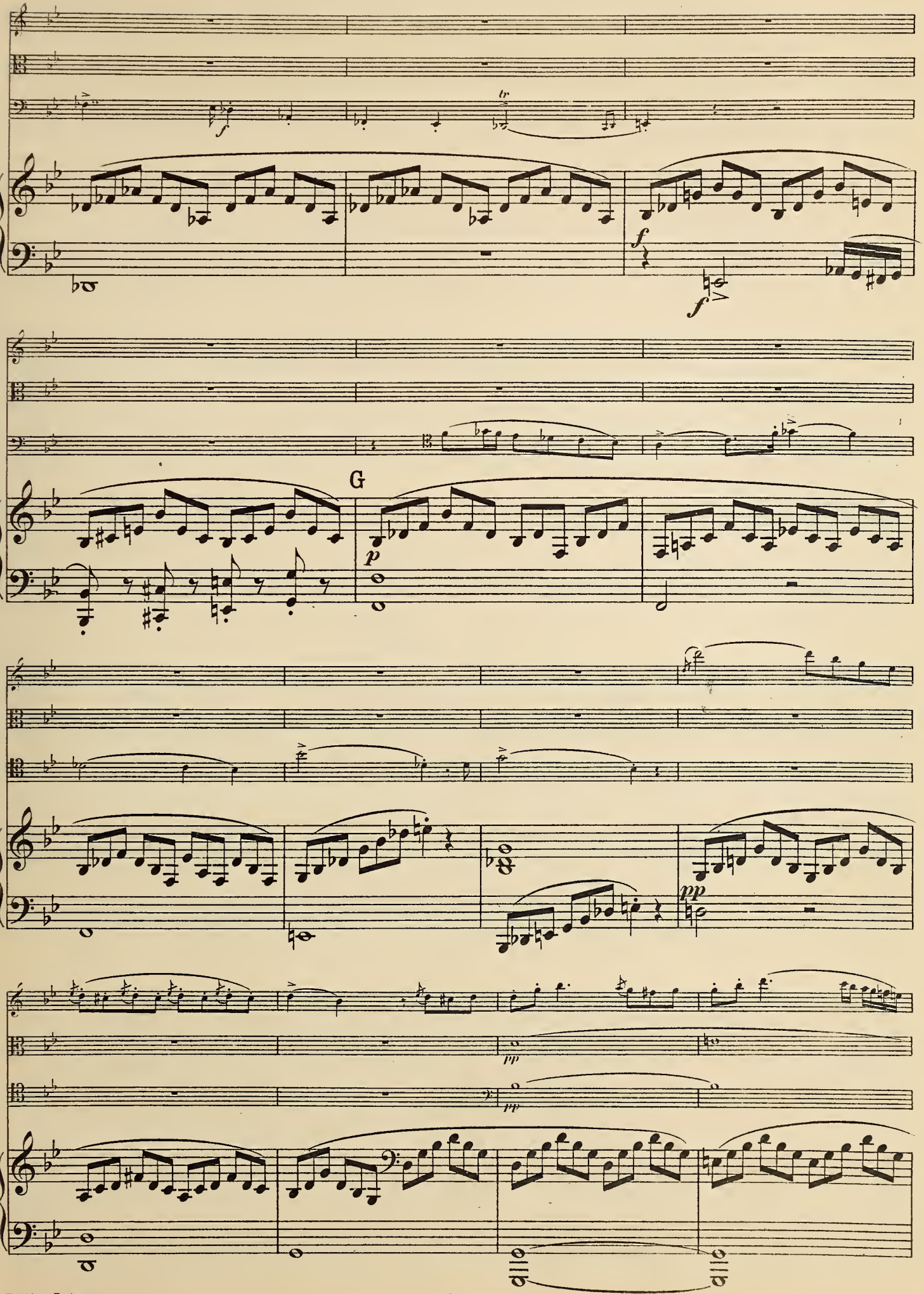
G

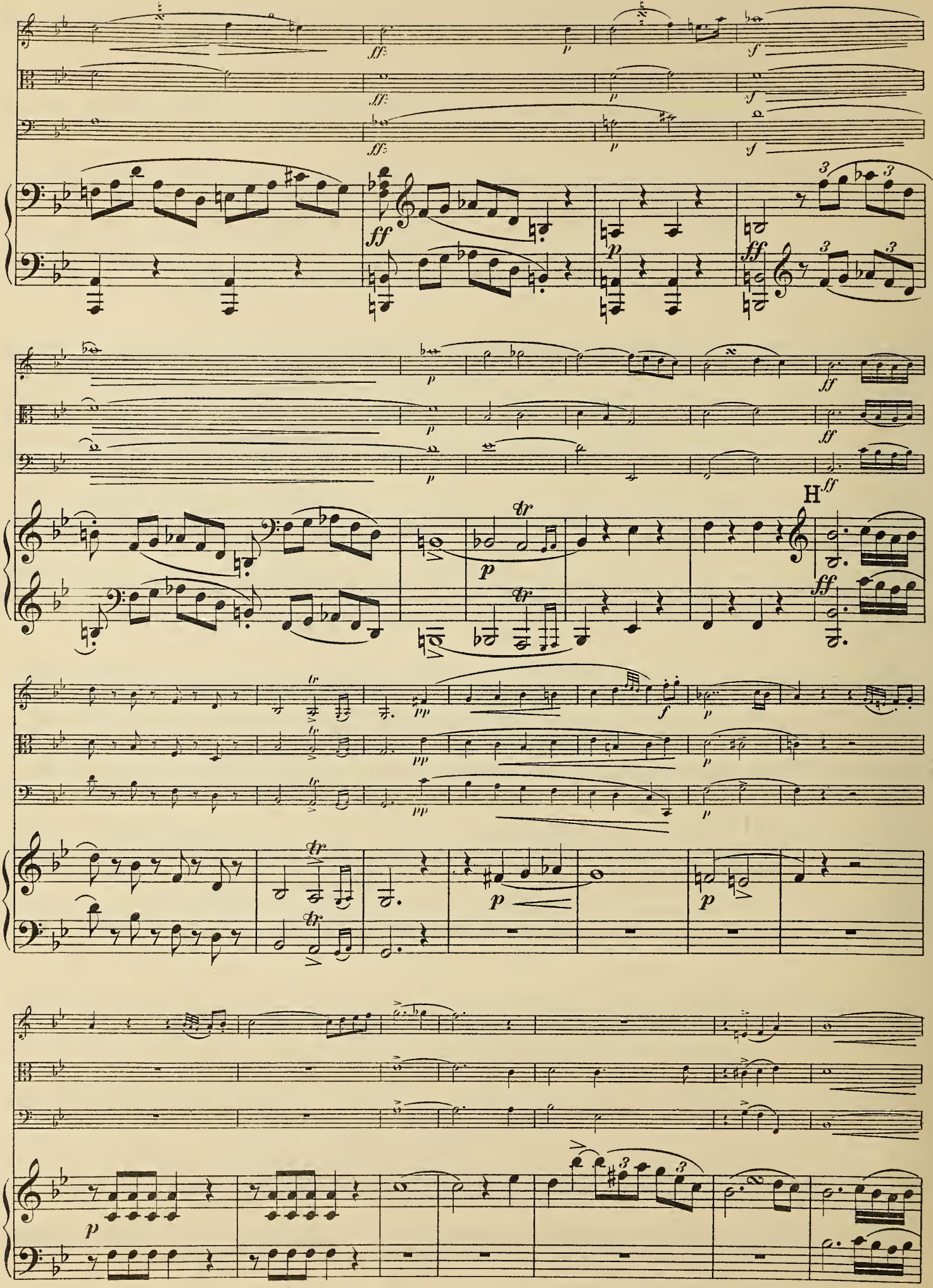
ff
p
f
H
ff
tr
pp

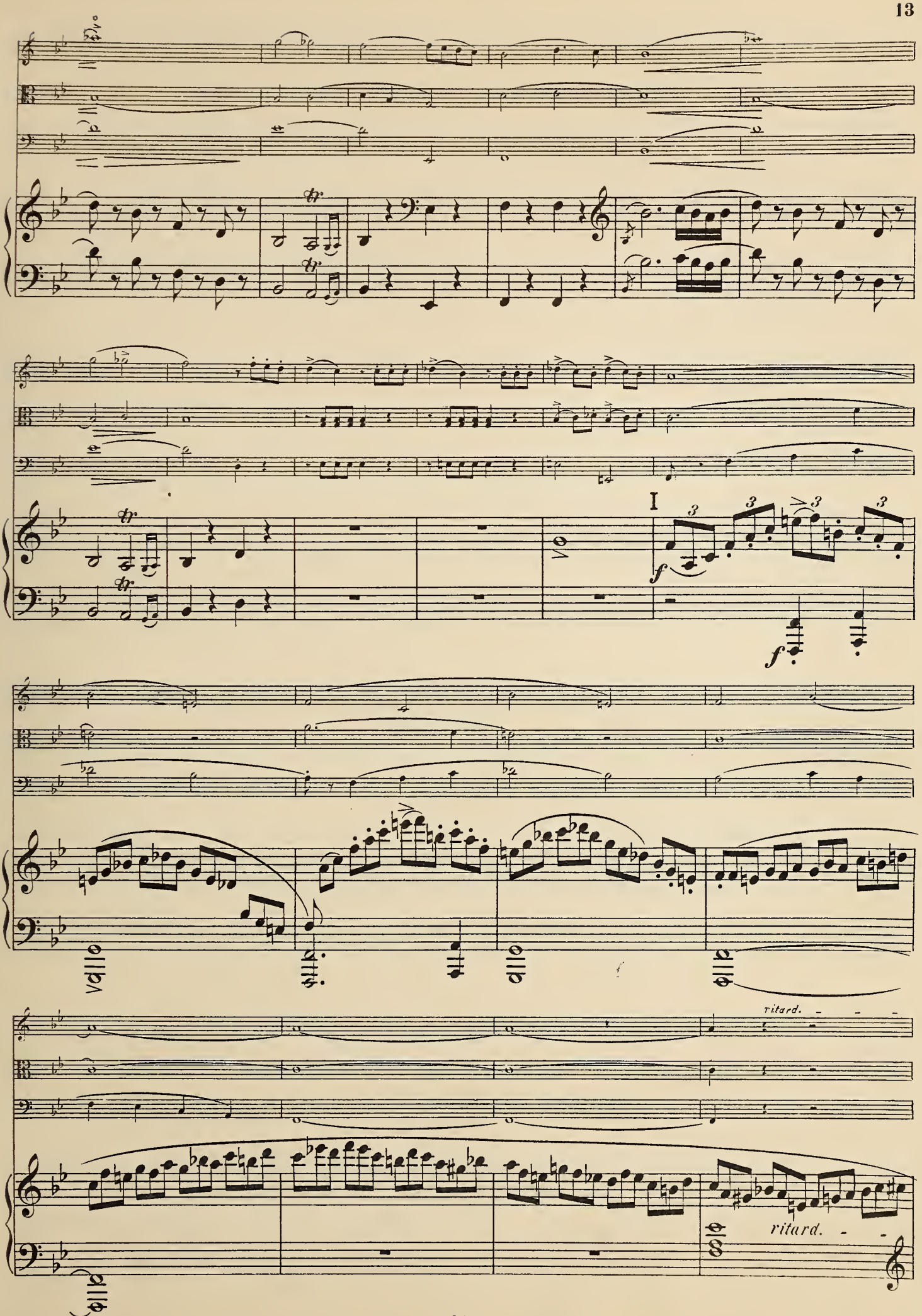
I
f
f
ritard.
ritard.

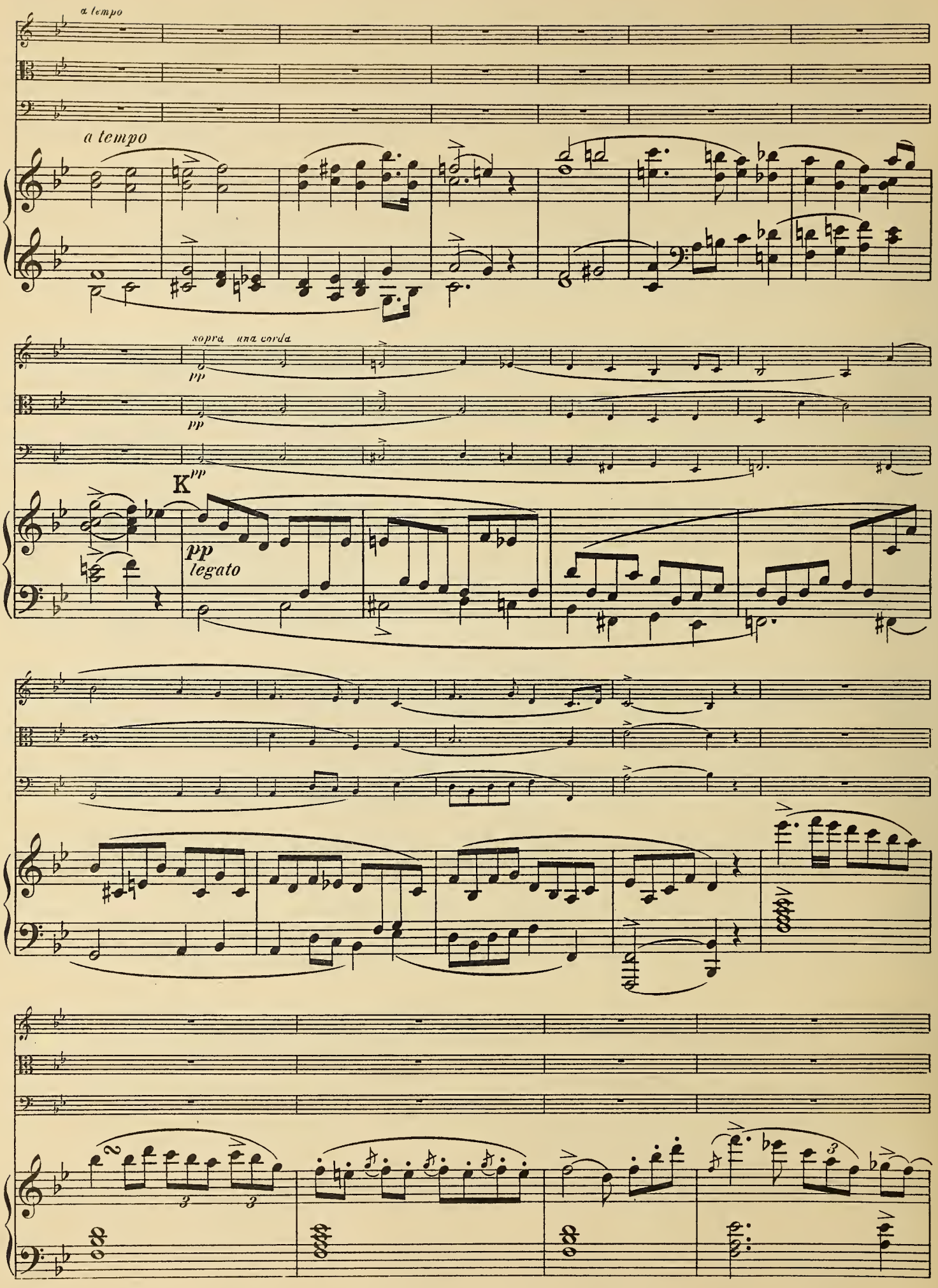
a tempo
a tempo
sopra una corda
pp
pp
K
pp
pp
legato

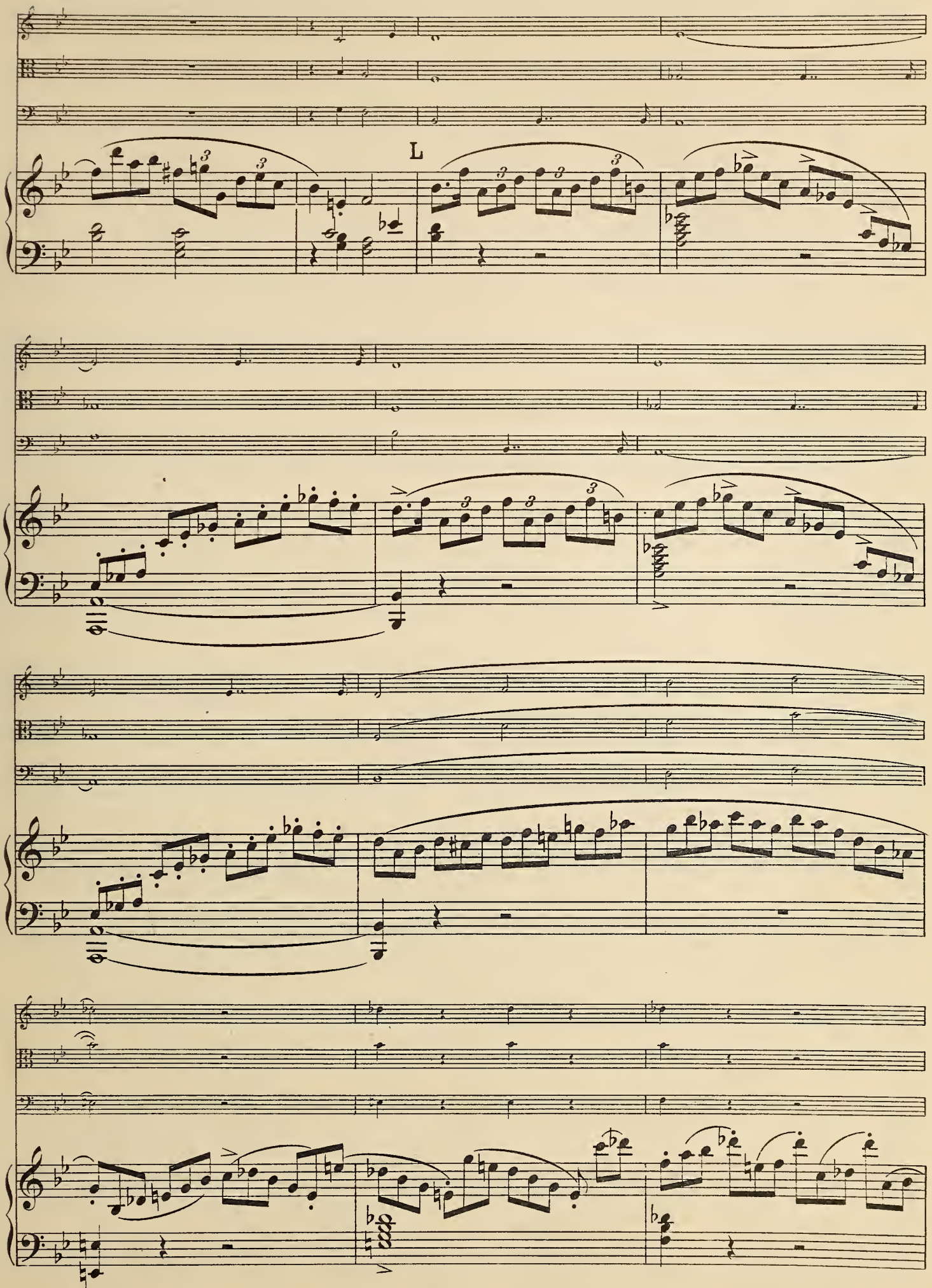
L

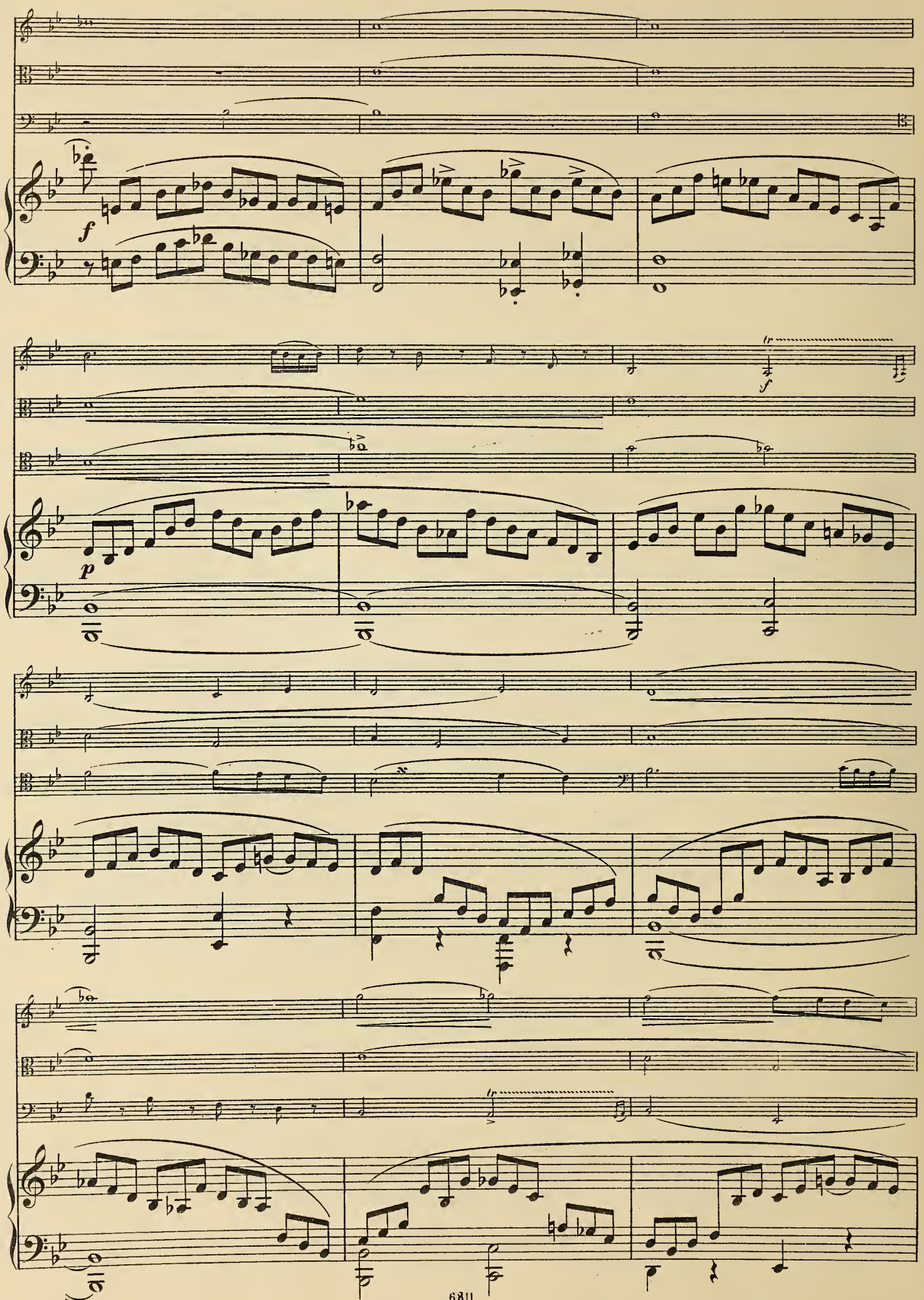
f
p
tr
tr

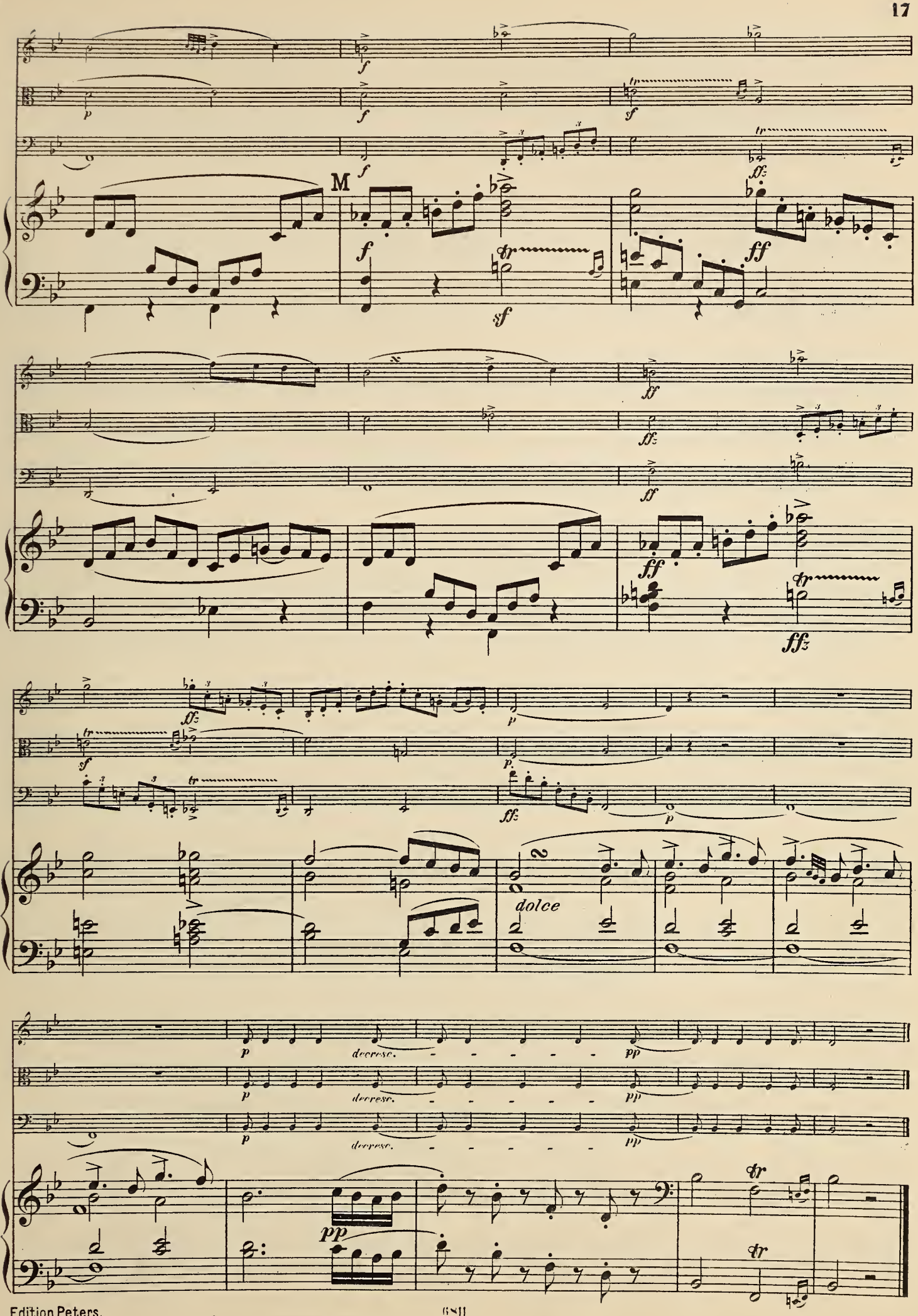
M
dolce
decrese.
pp

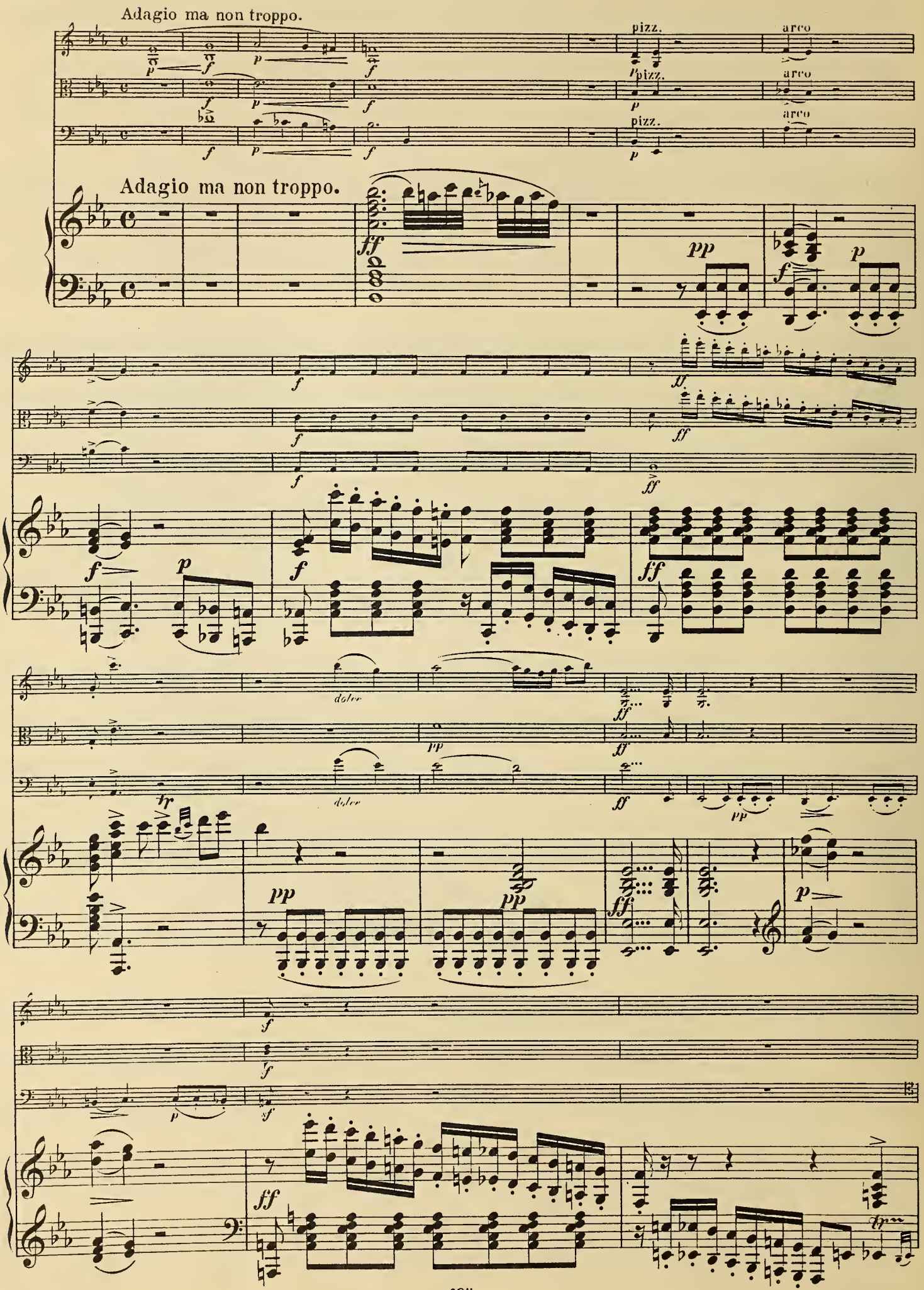
Adagio ma non troppo.
pizz.
arco
Adagio ma non troppo.
dolce
tr

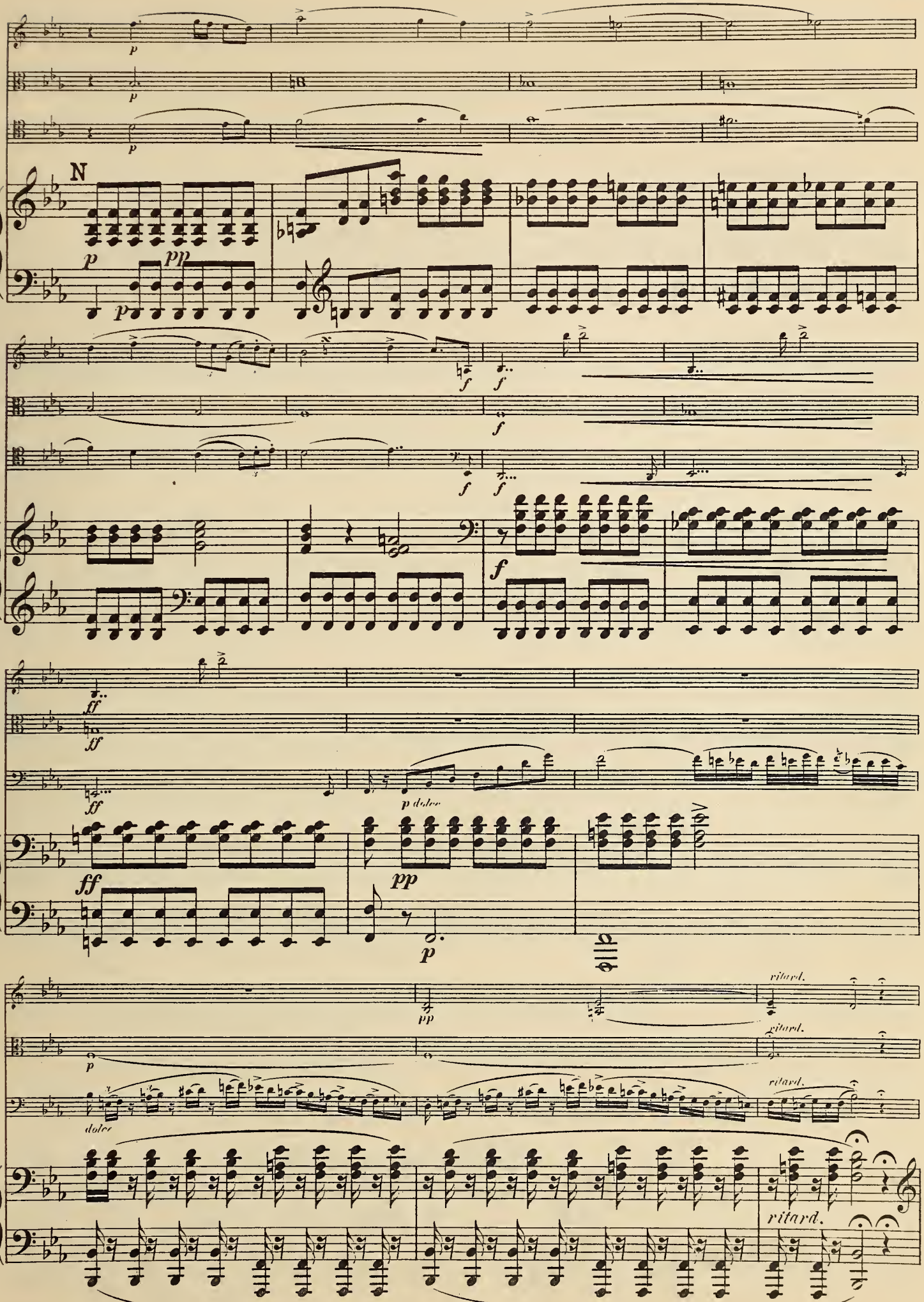
N
p
pp
f
ff
p dolce
dolce
ritard.

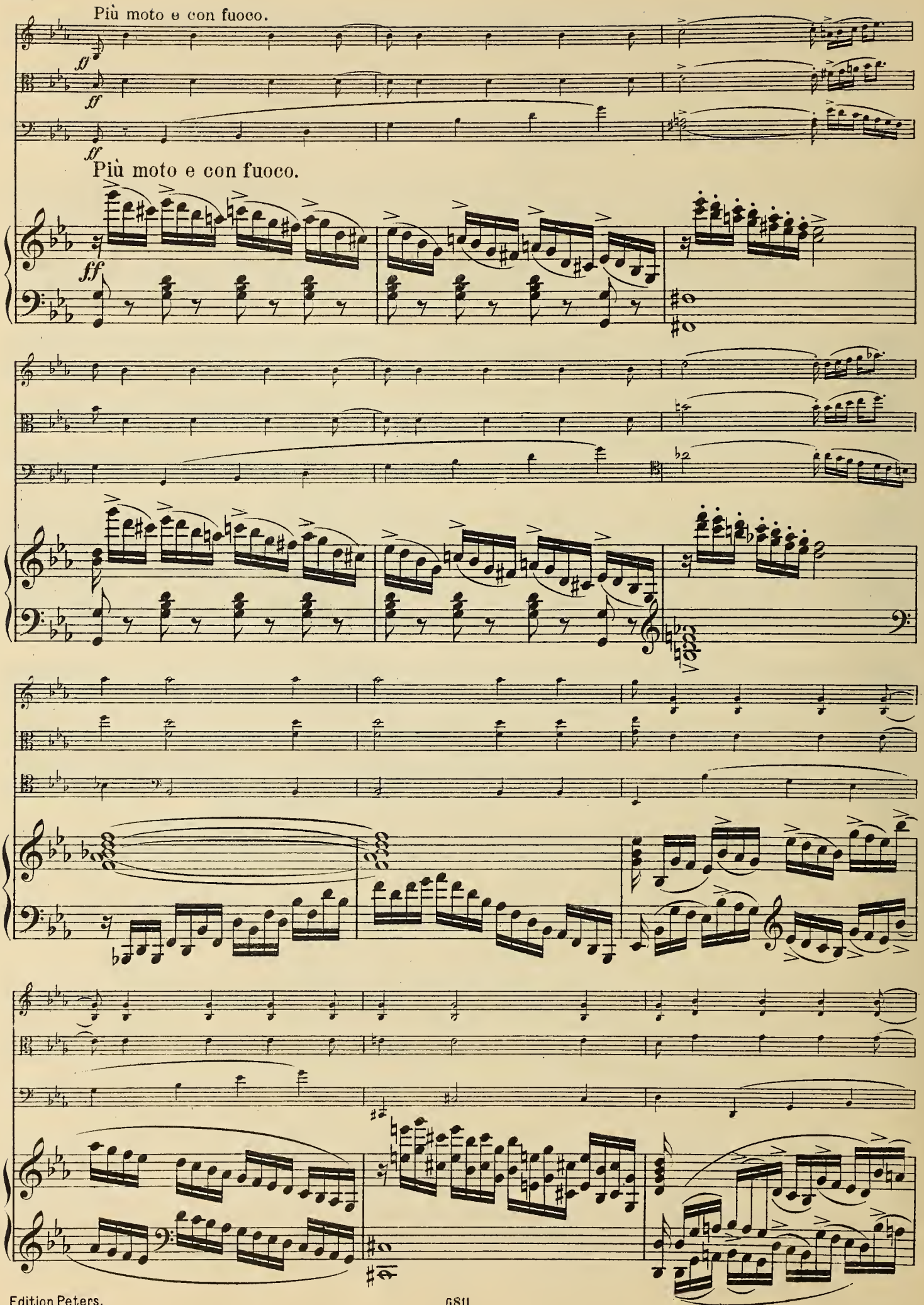
Più moto e con fuoco.
ff
ff
ff
Più moto e con fuoco.
ff

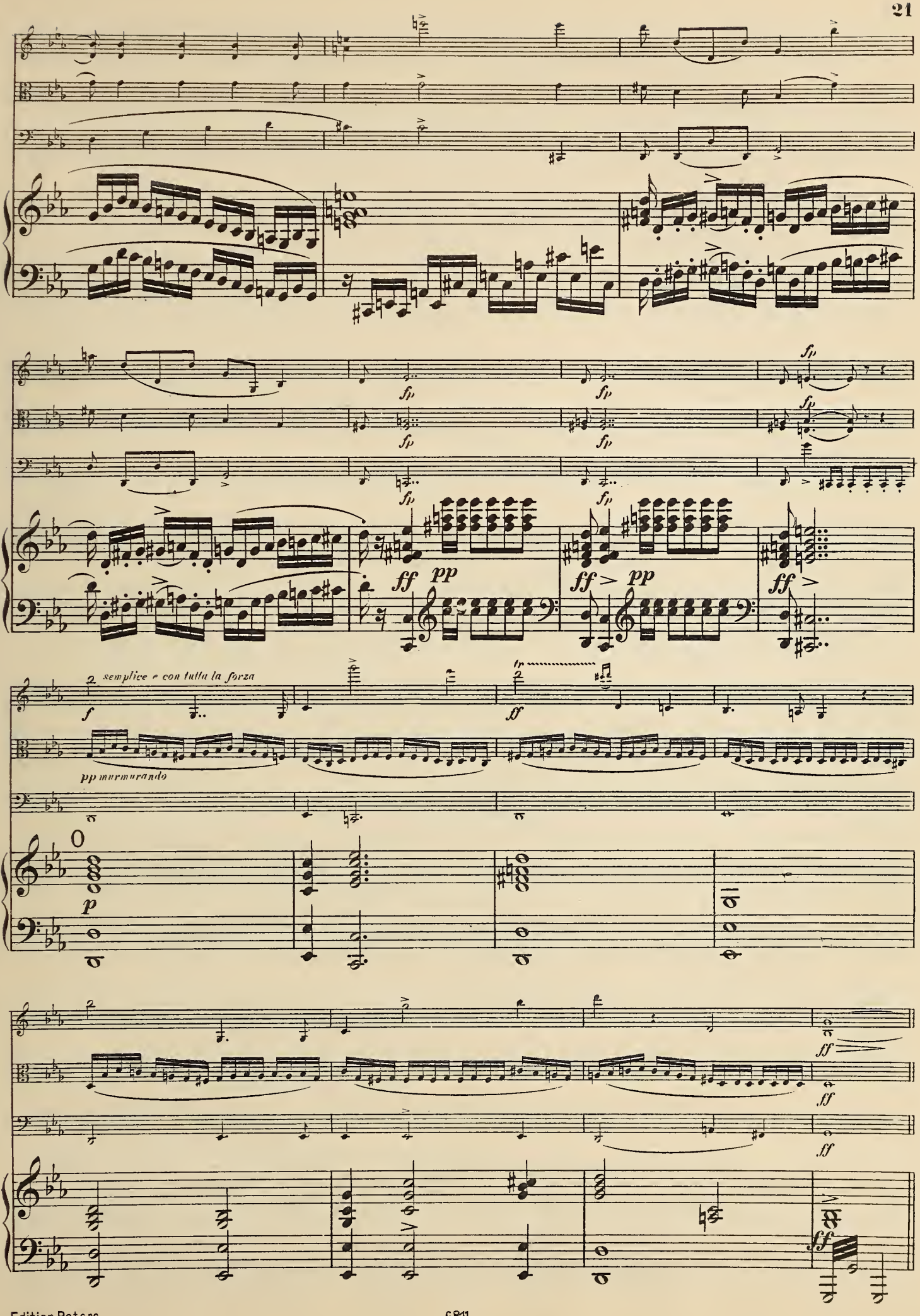
fp
ff
pp
semplice e con tutta la forza
f
pp murmurando
p
tr

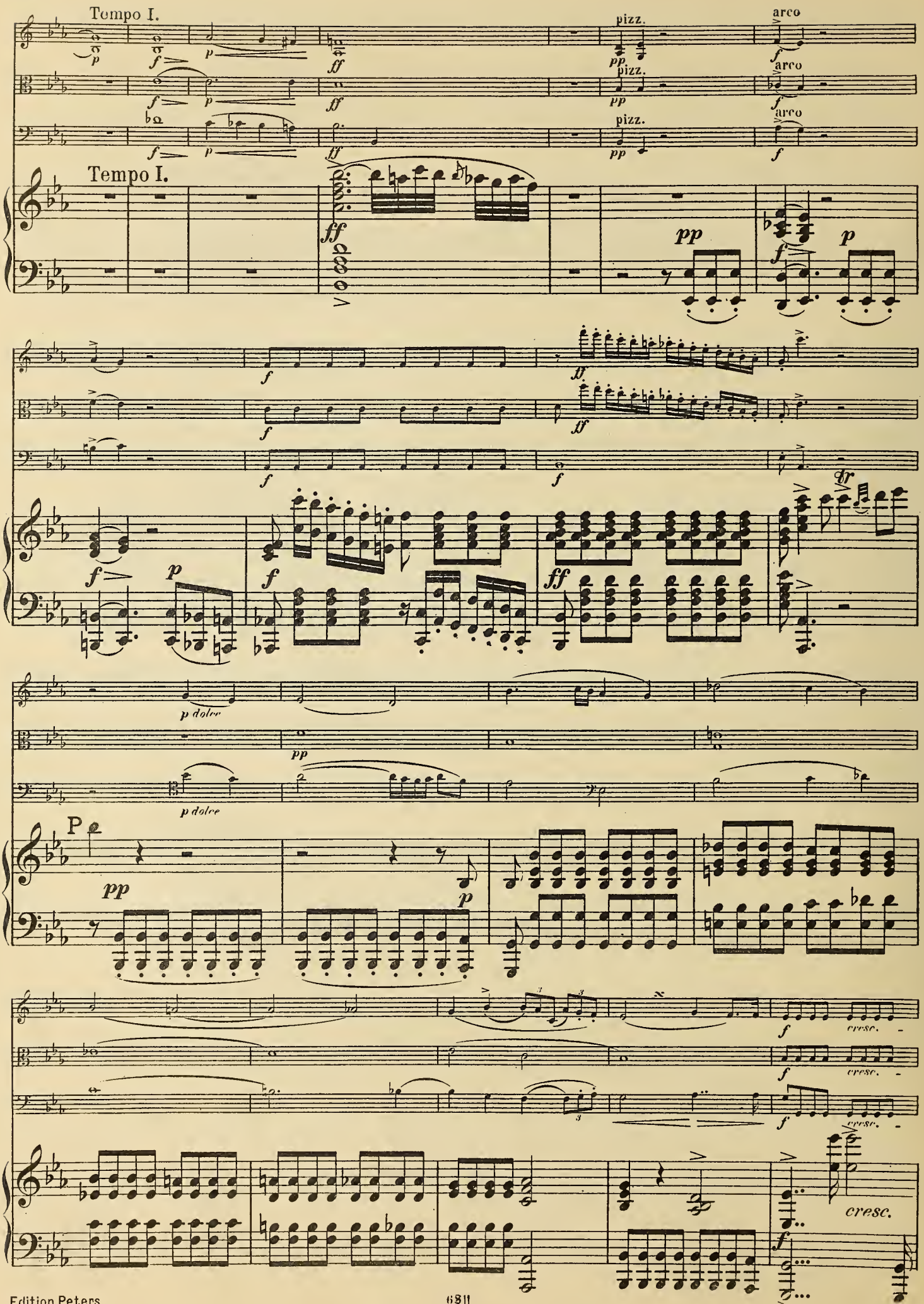
Tempo I.
pizz.
arco
Tempo I.
p dolce
P
cresc.
cresc.

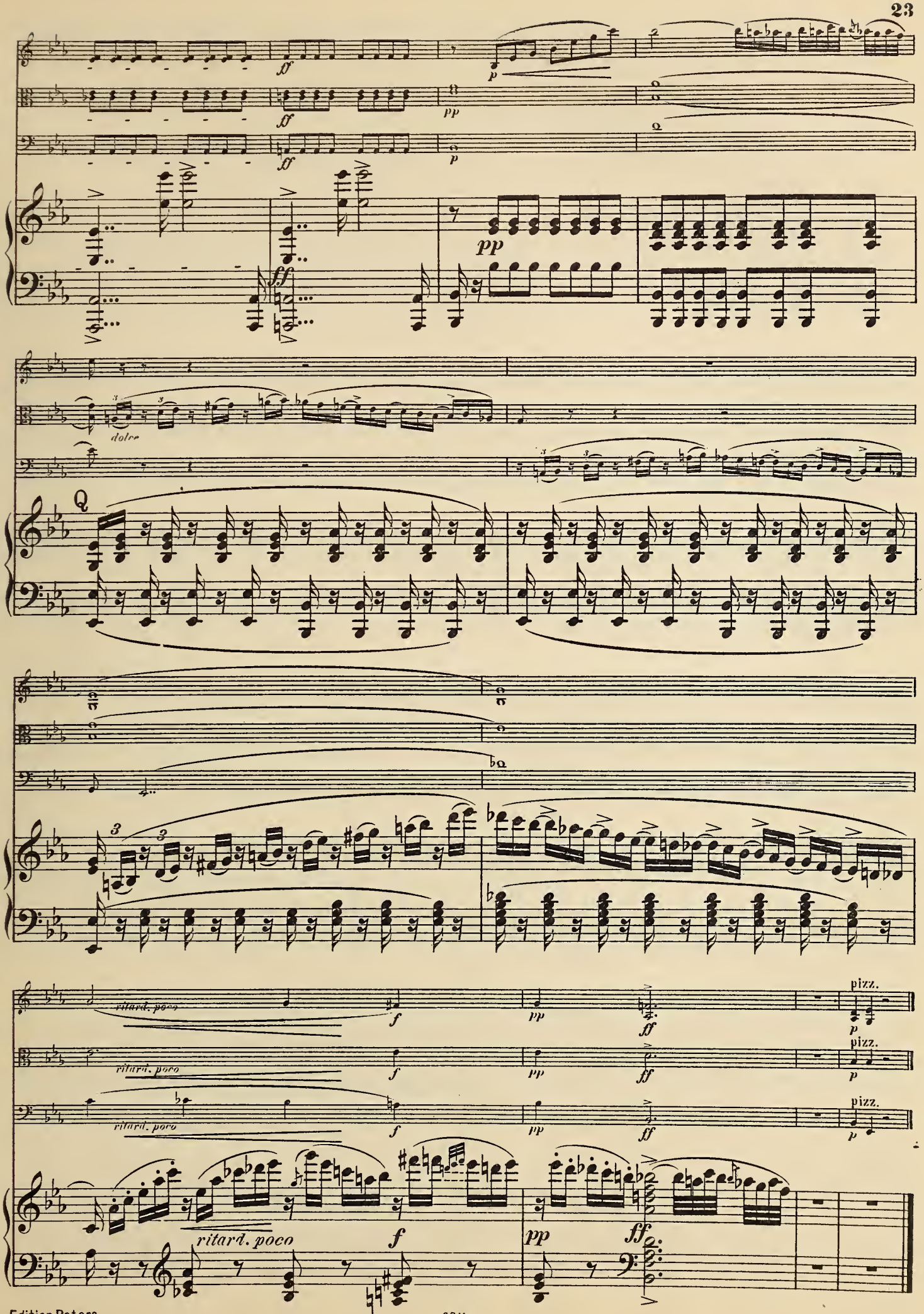
ff
p
pp
ff
p
ff
pp
dolce
Q
ritard. poco
f
pp
ff
pizz.
p
ritard. poco
f
pp
ff
pizz.
p
ritard. poco
f
pp
ff
pizz.
p
ritard. poco
f
pp
ff

Menuetto.

Allegro.

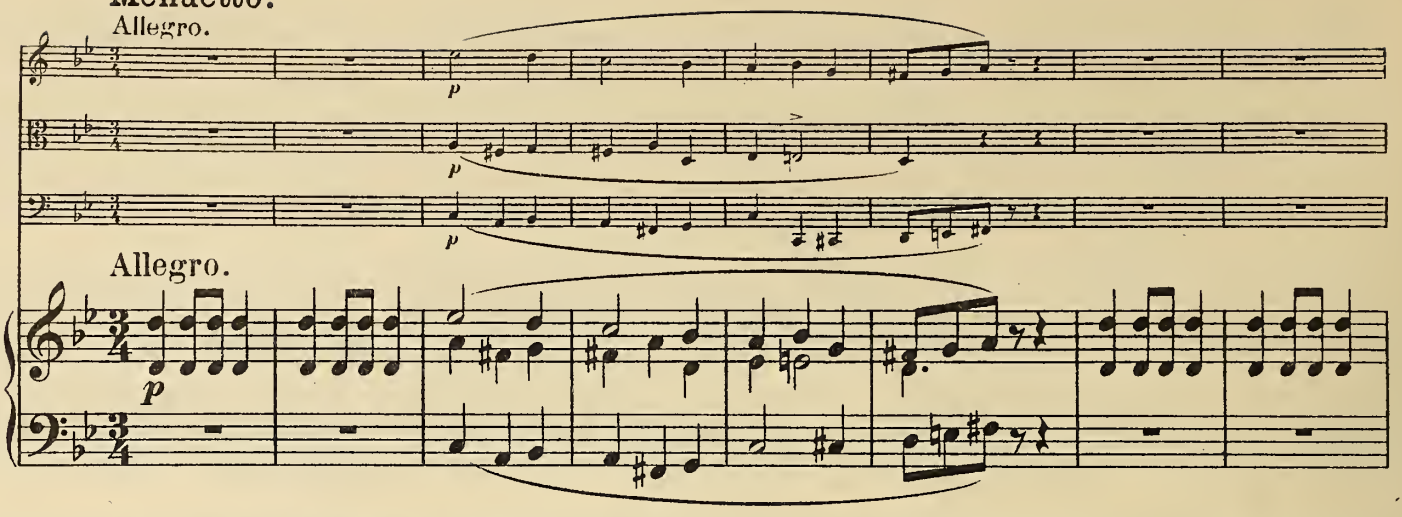

Allegro.

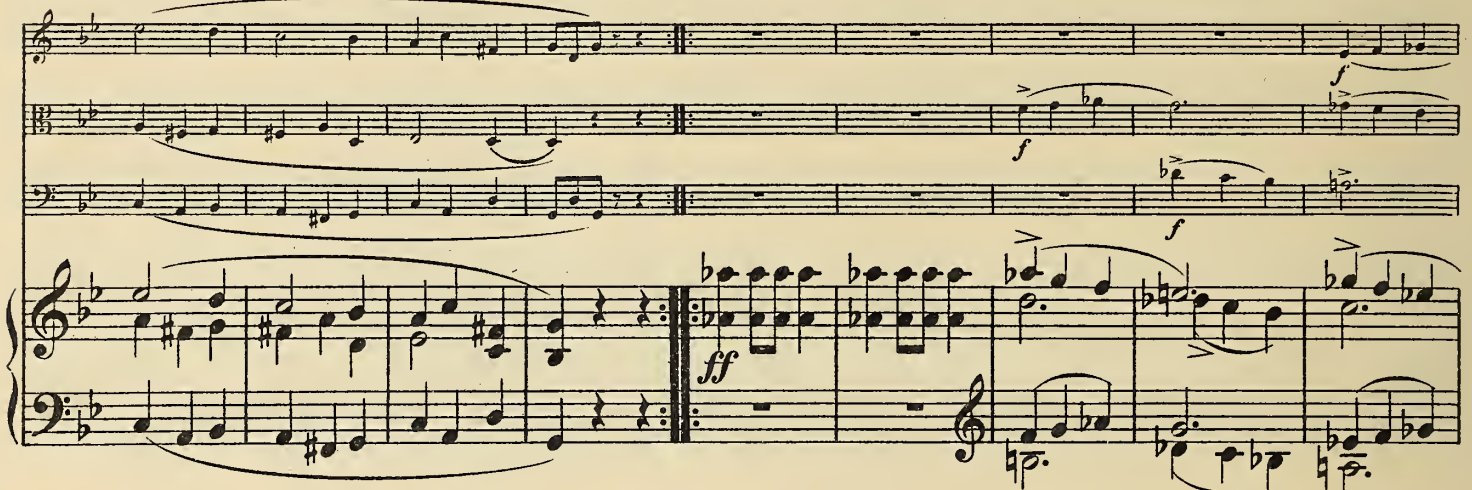

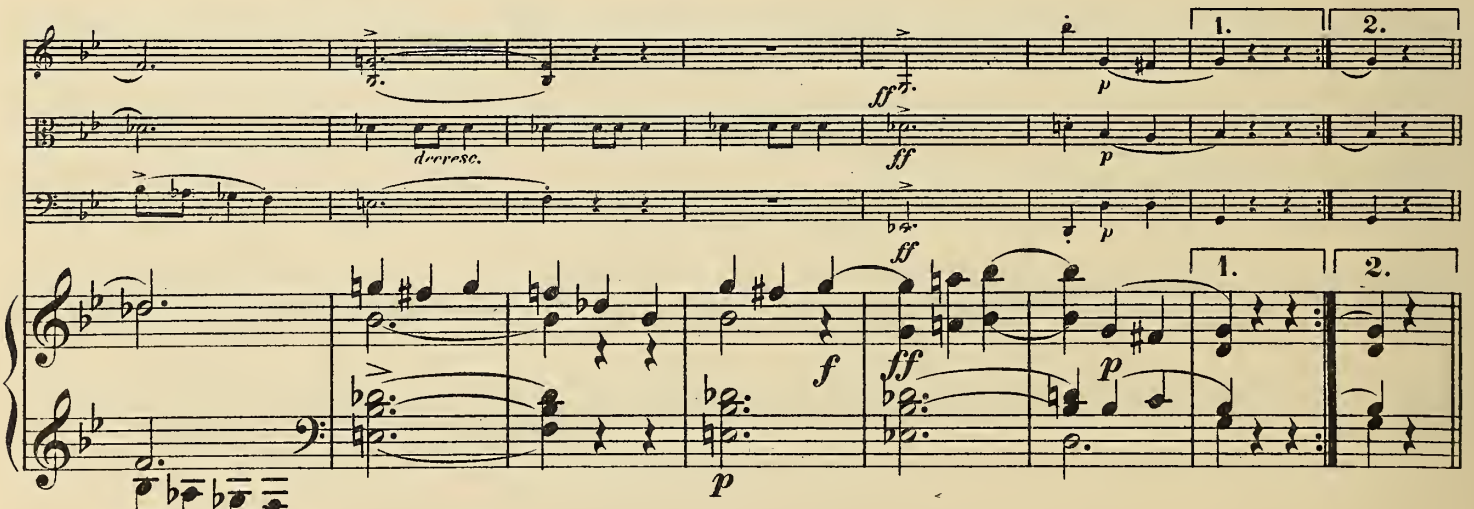

Trio.

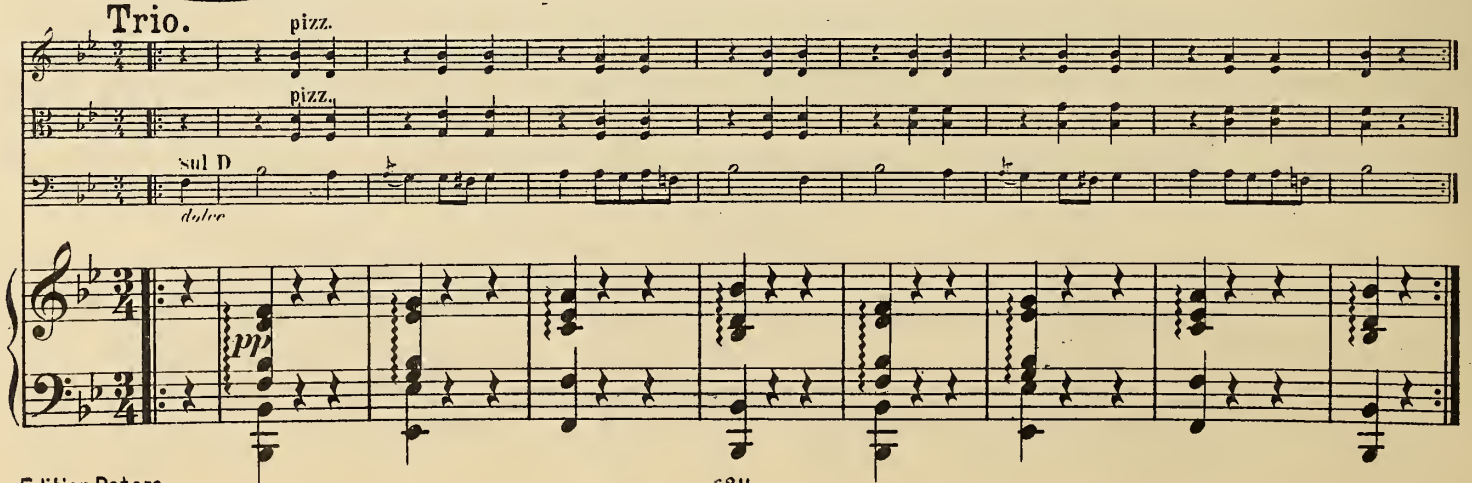

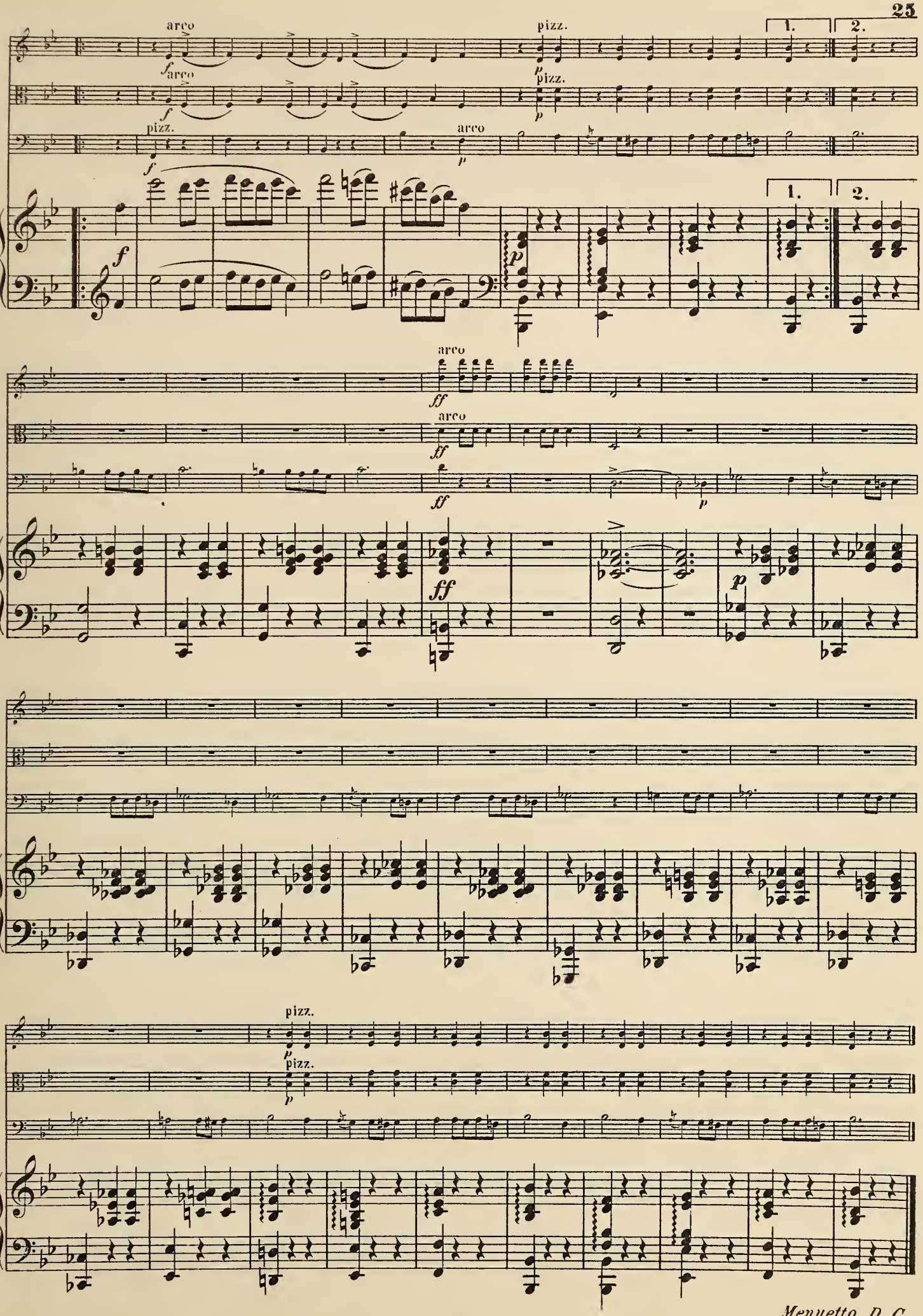
arco
pizz.
1.
2.
Menuetto D. C.

Finale.

Presto.

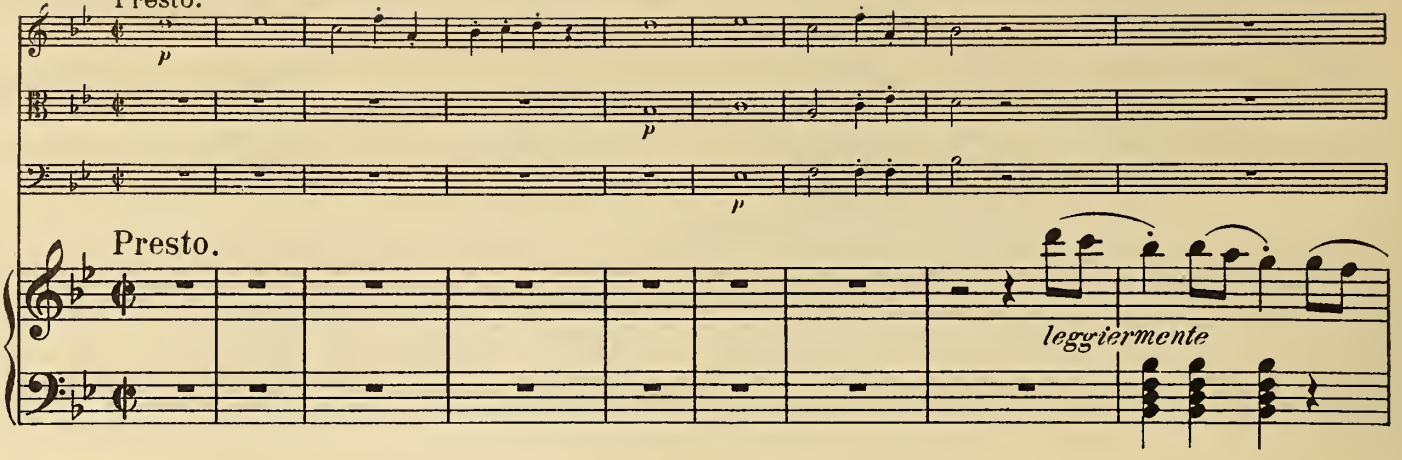

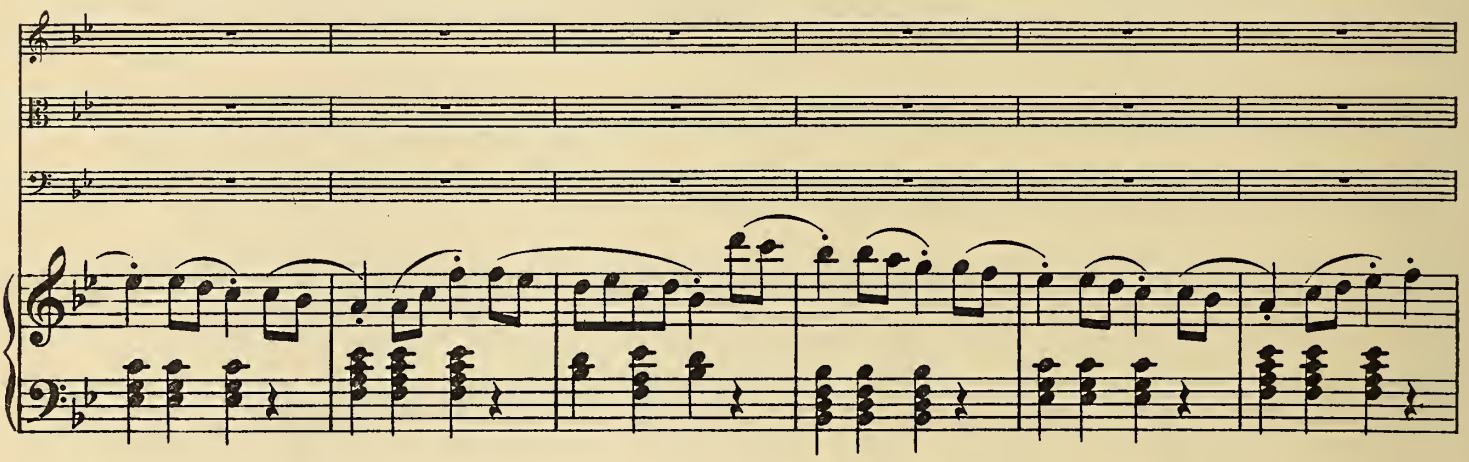

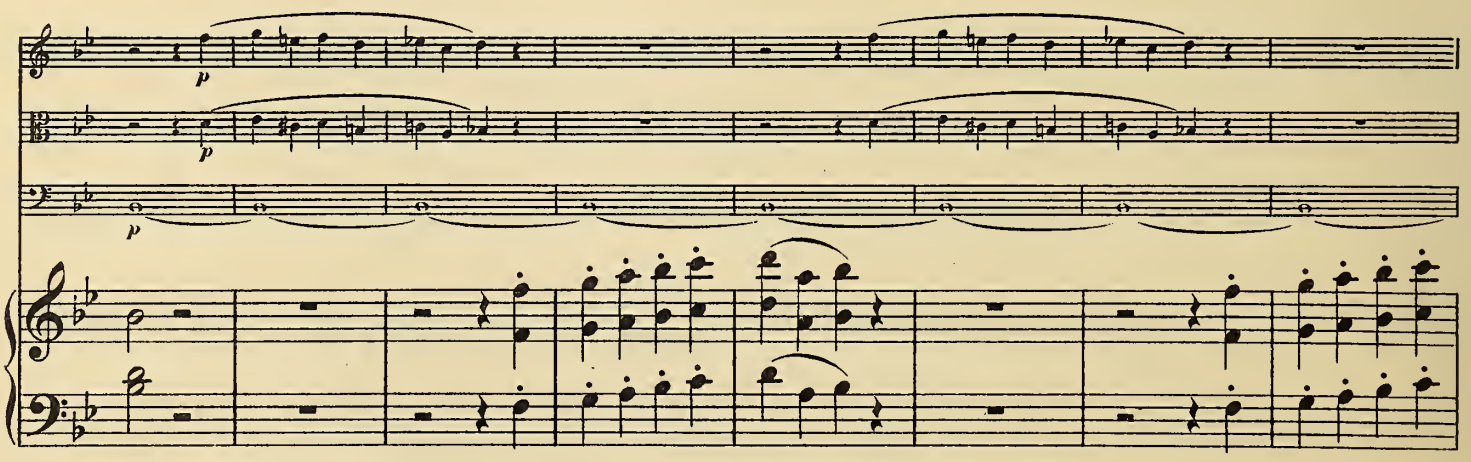

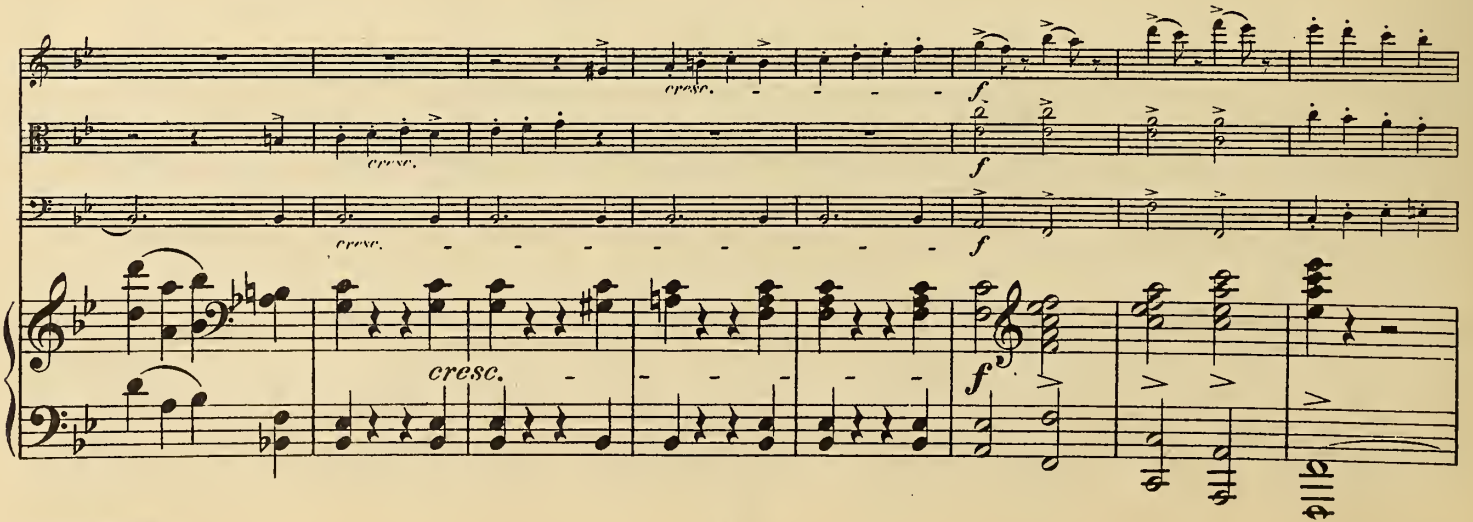

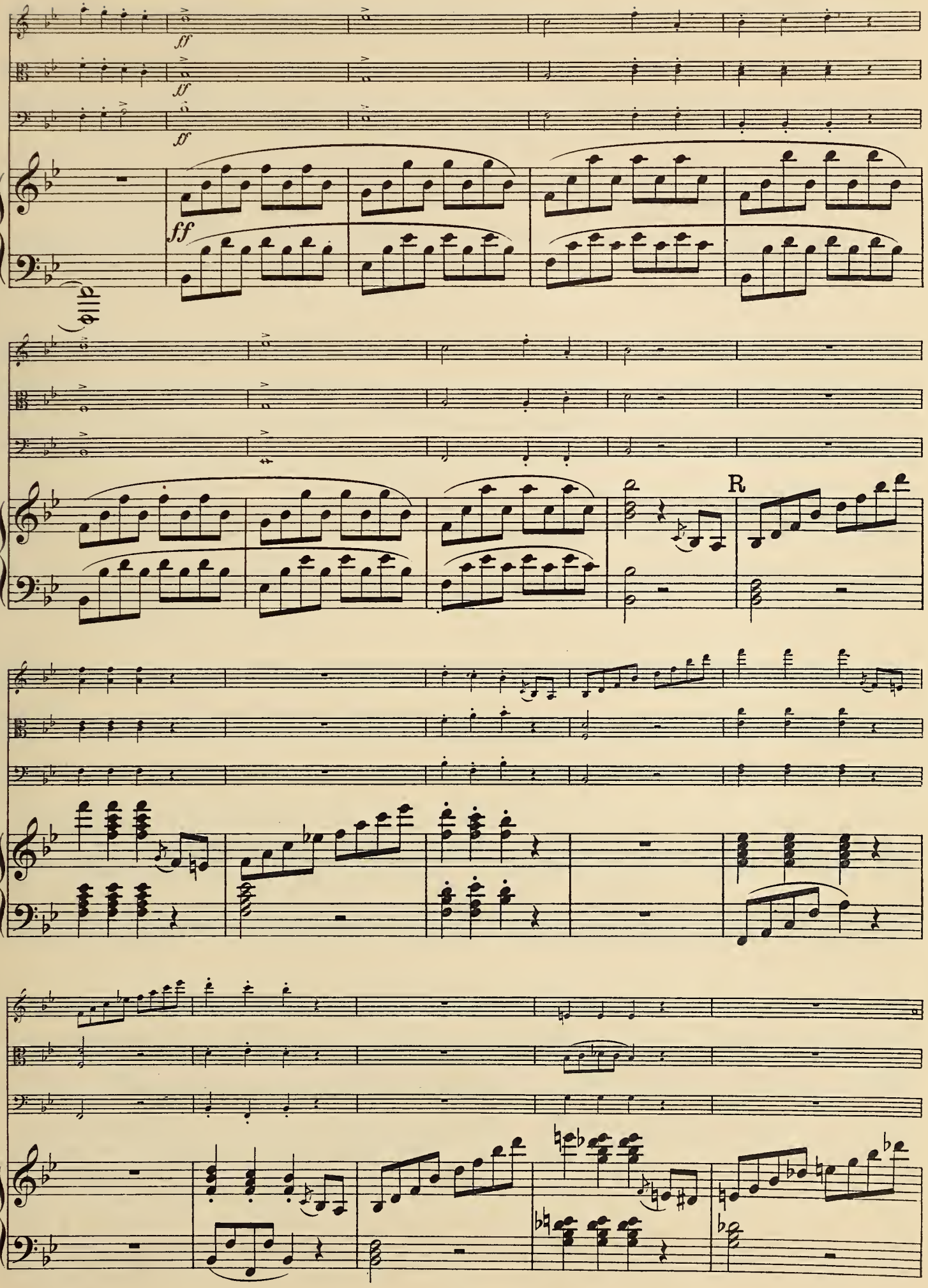
ff
ff
ff
ff
R

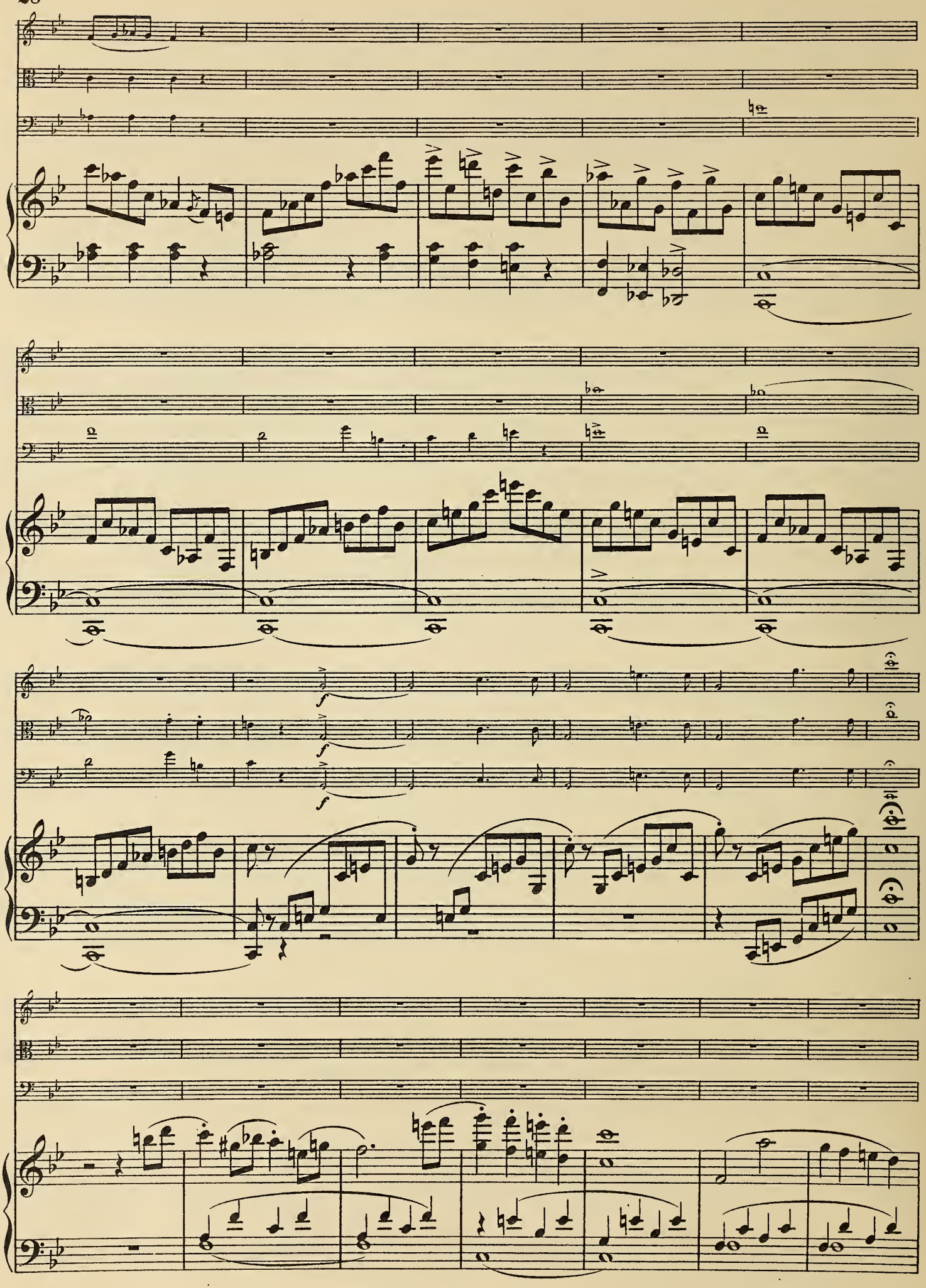

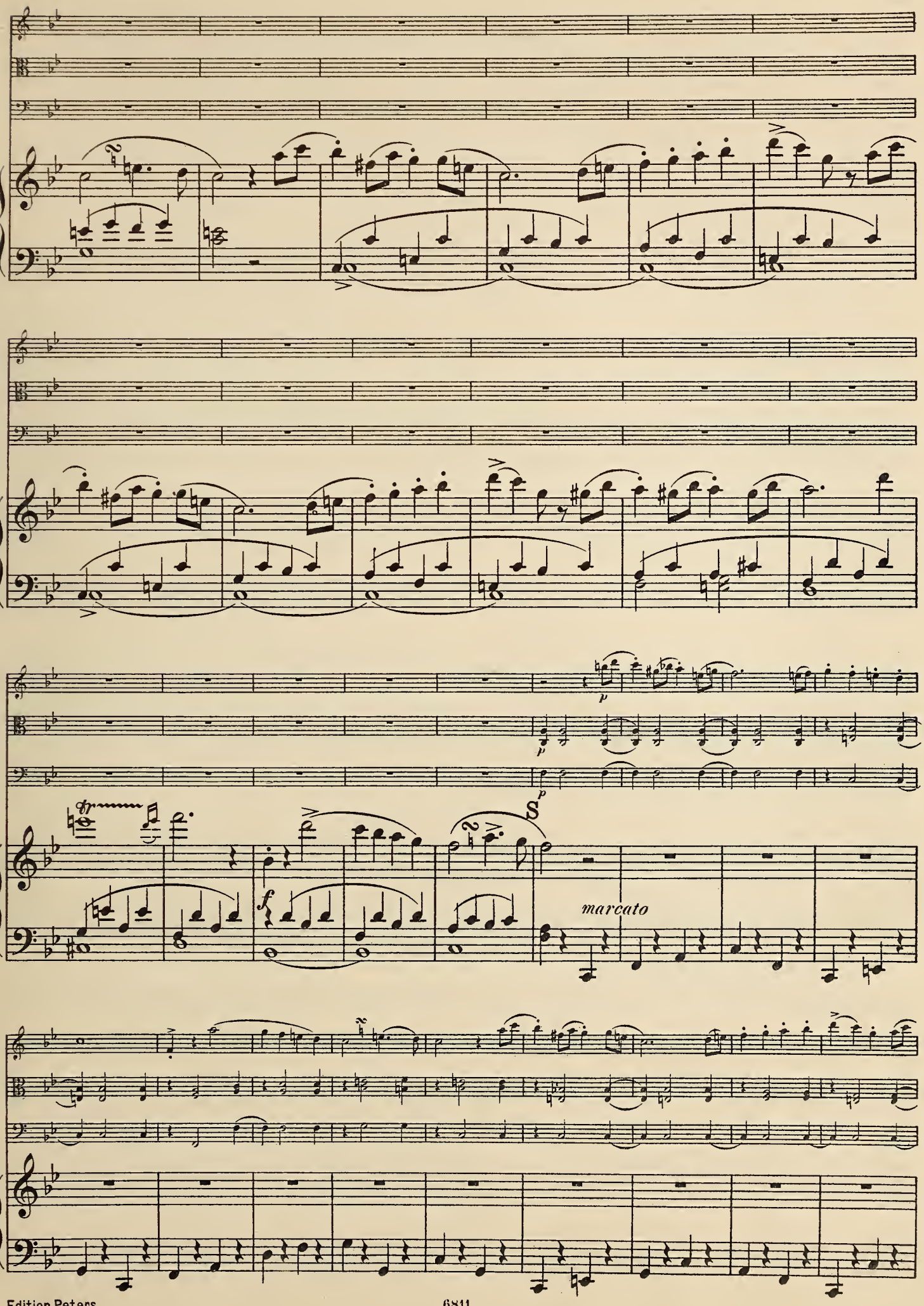
p
p
f
marcato

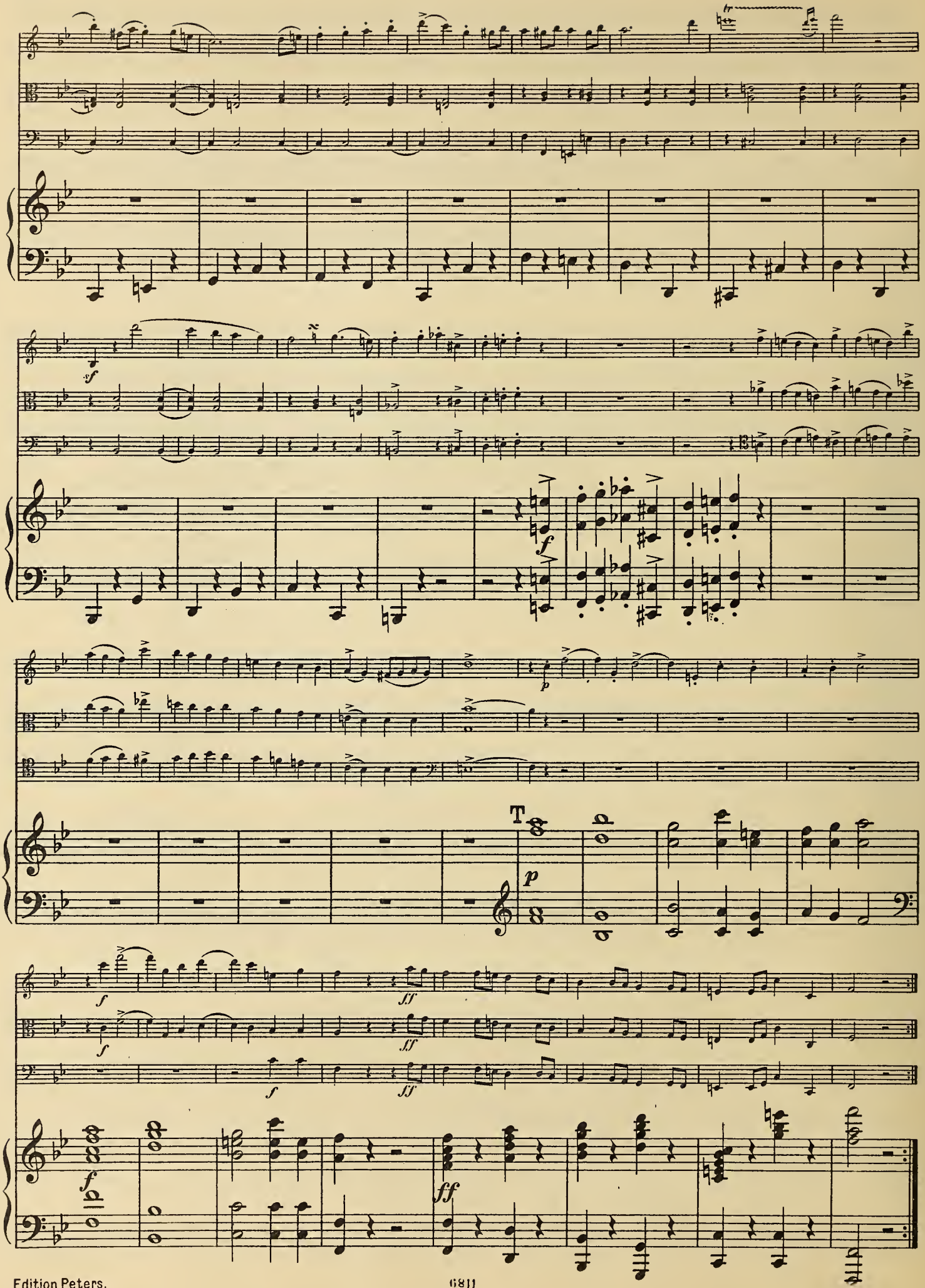
sf
f
p
T
p
f
ff
f
ff
f
ff

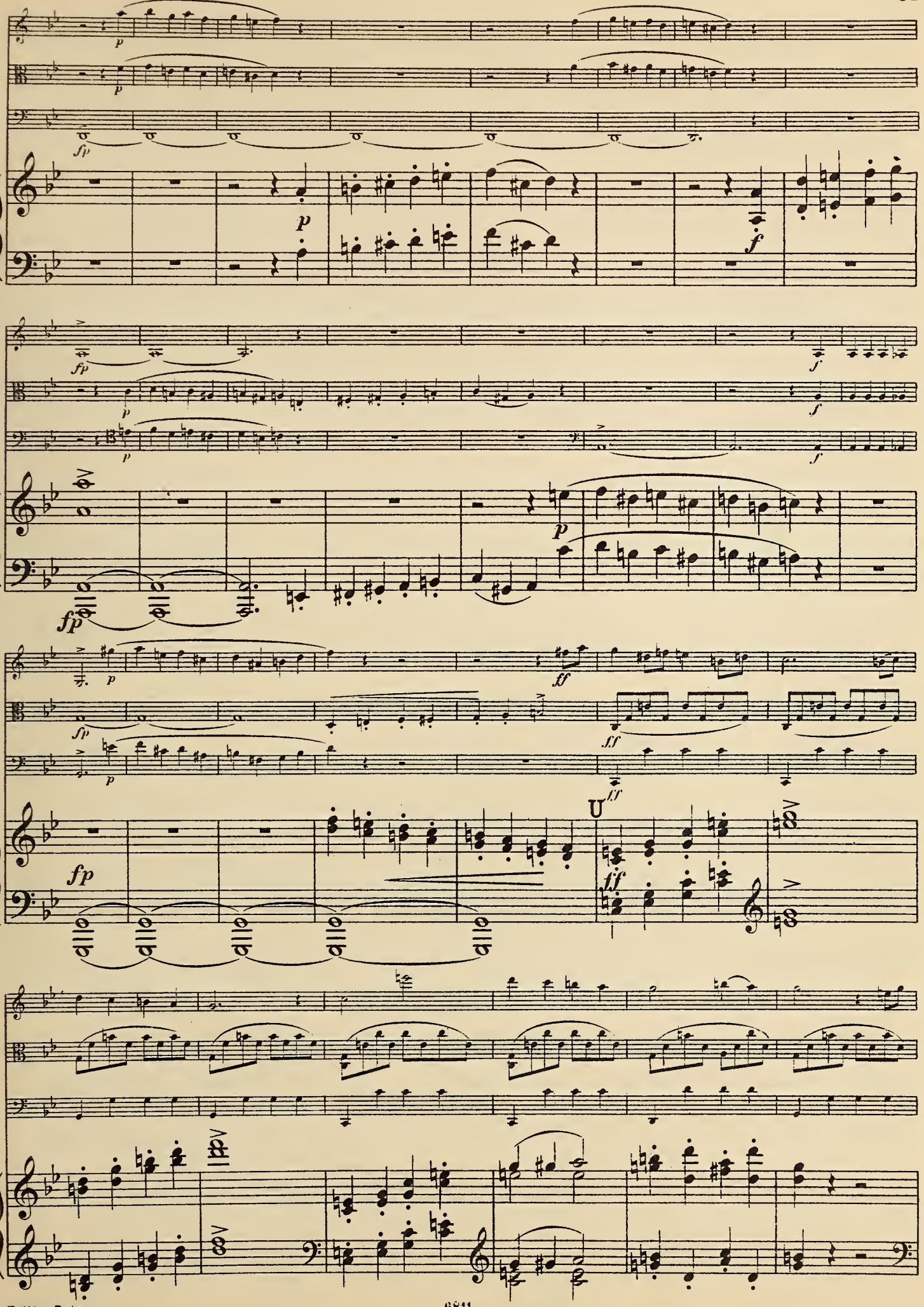

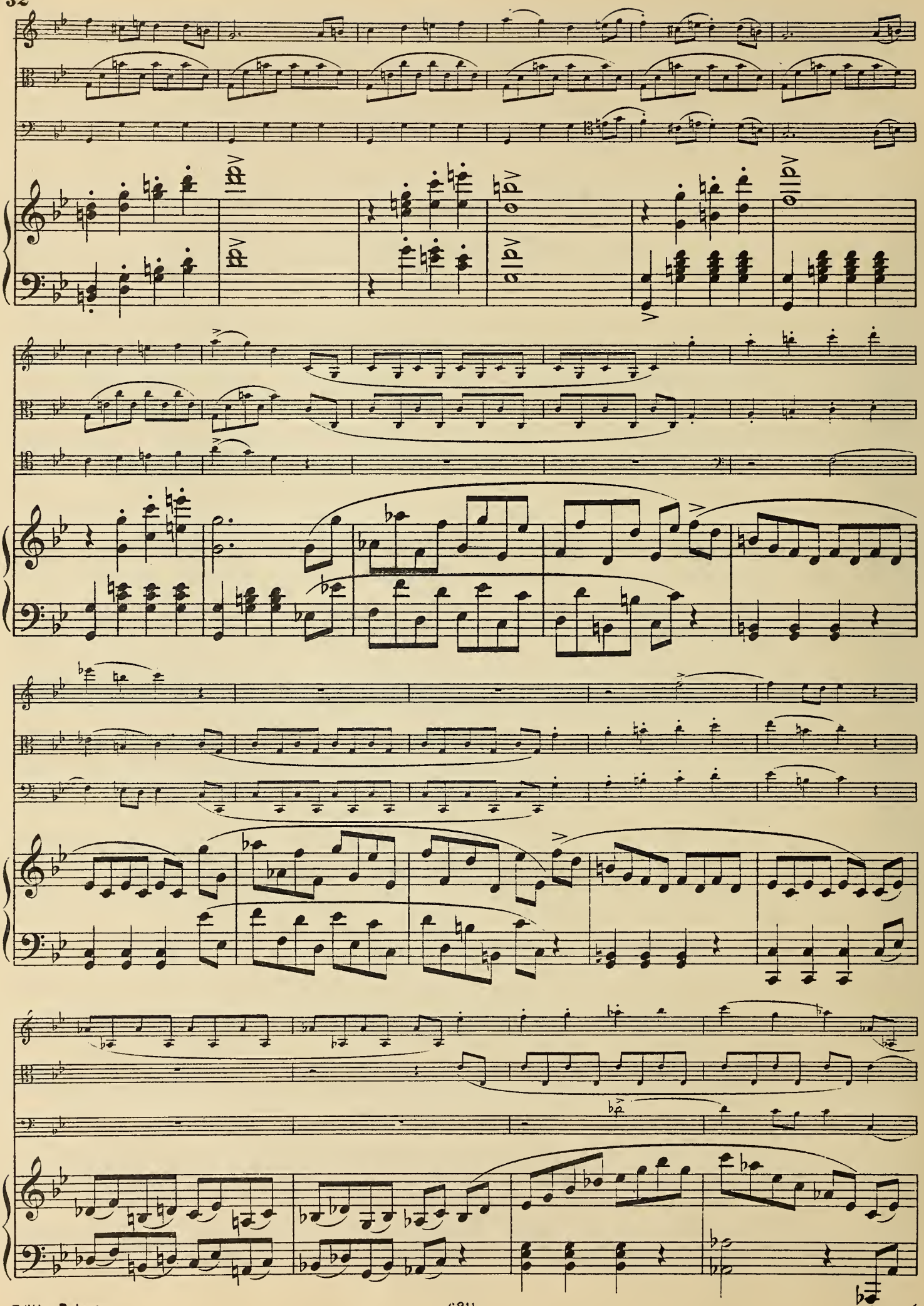

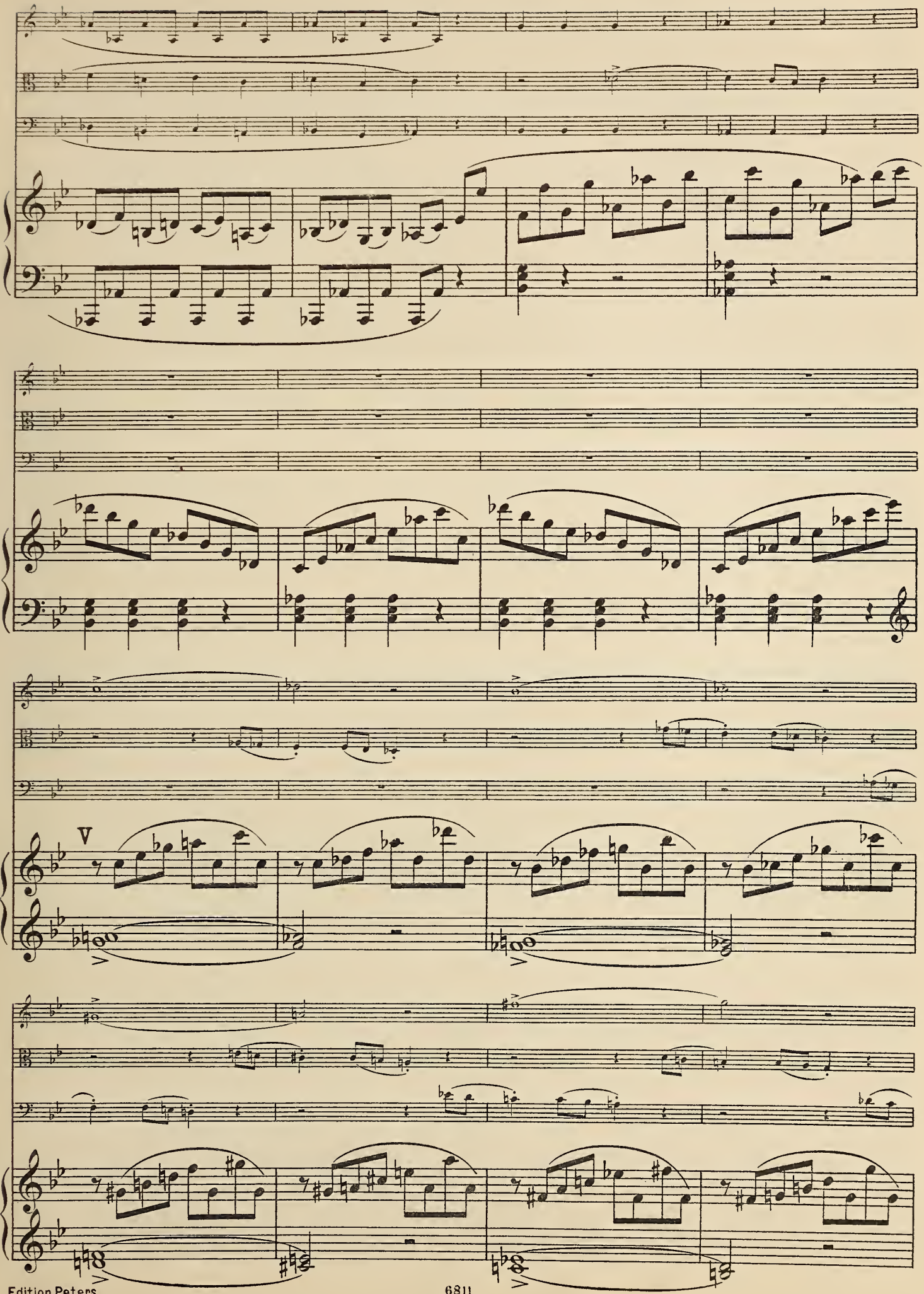
V

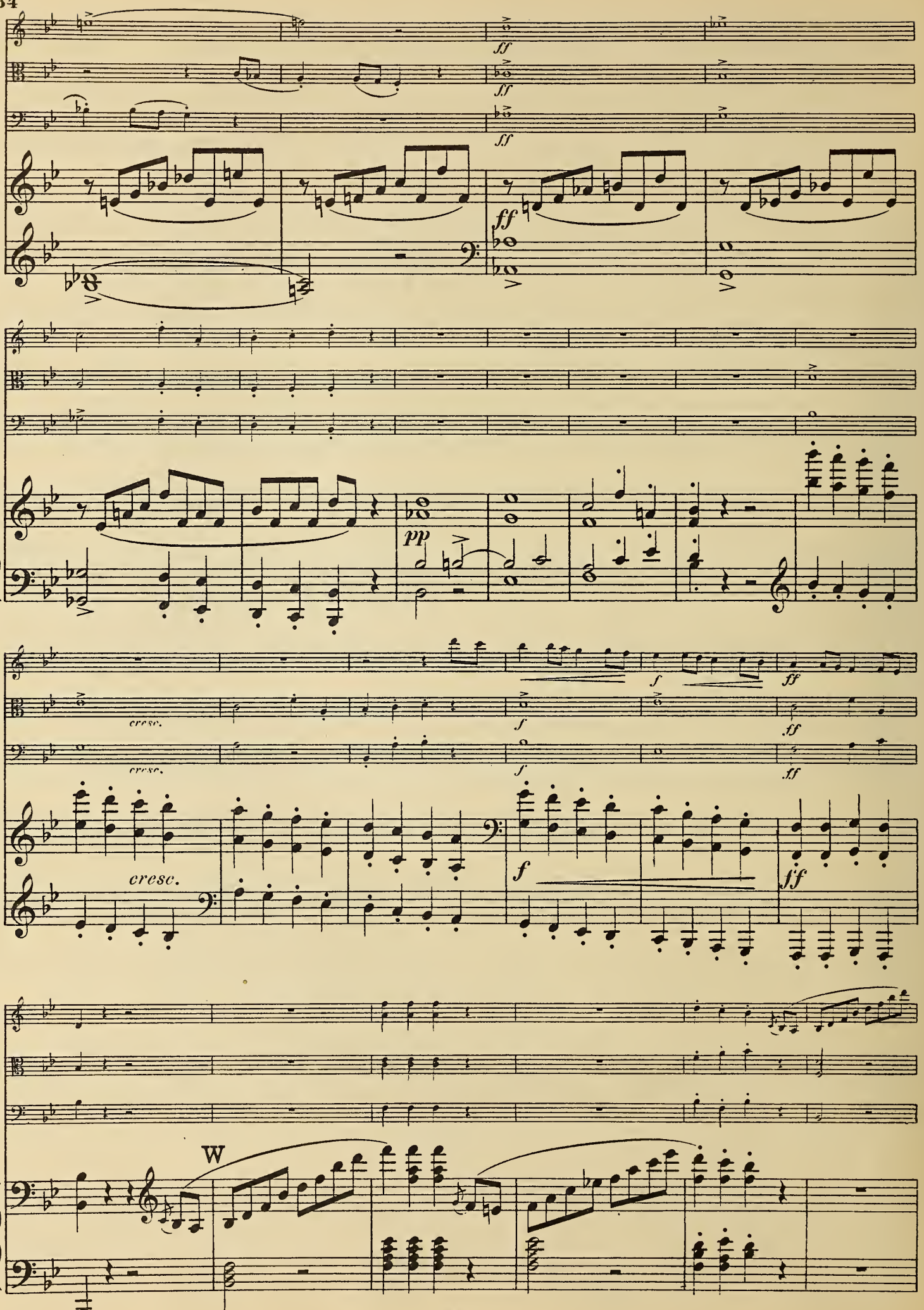
ff
ff
ff
pp
cresc.
cresc.
f
ff
cresc.
f
ff
W

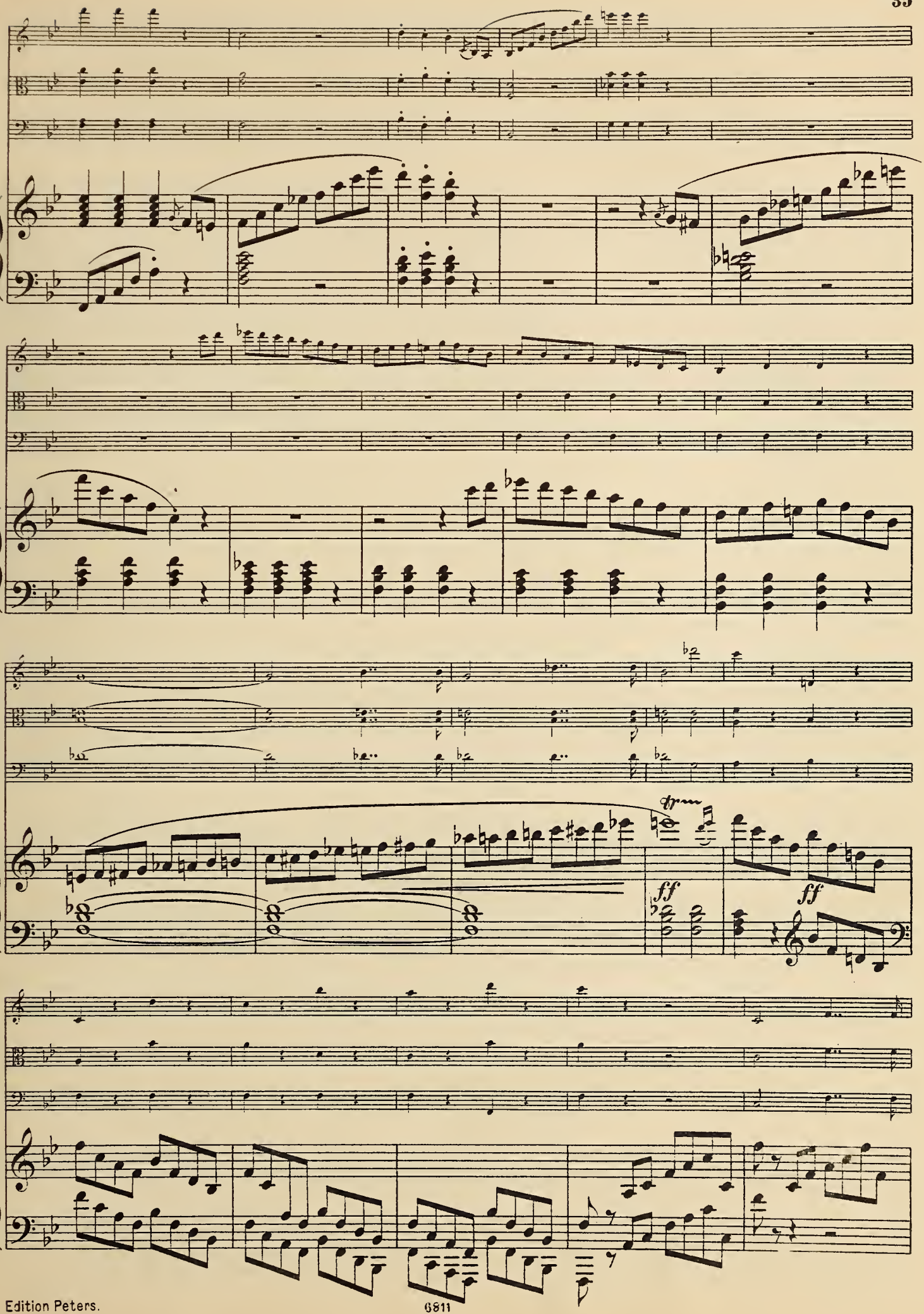
tr
ff
ff

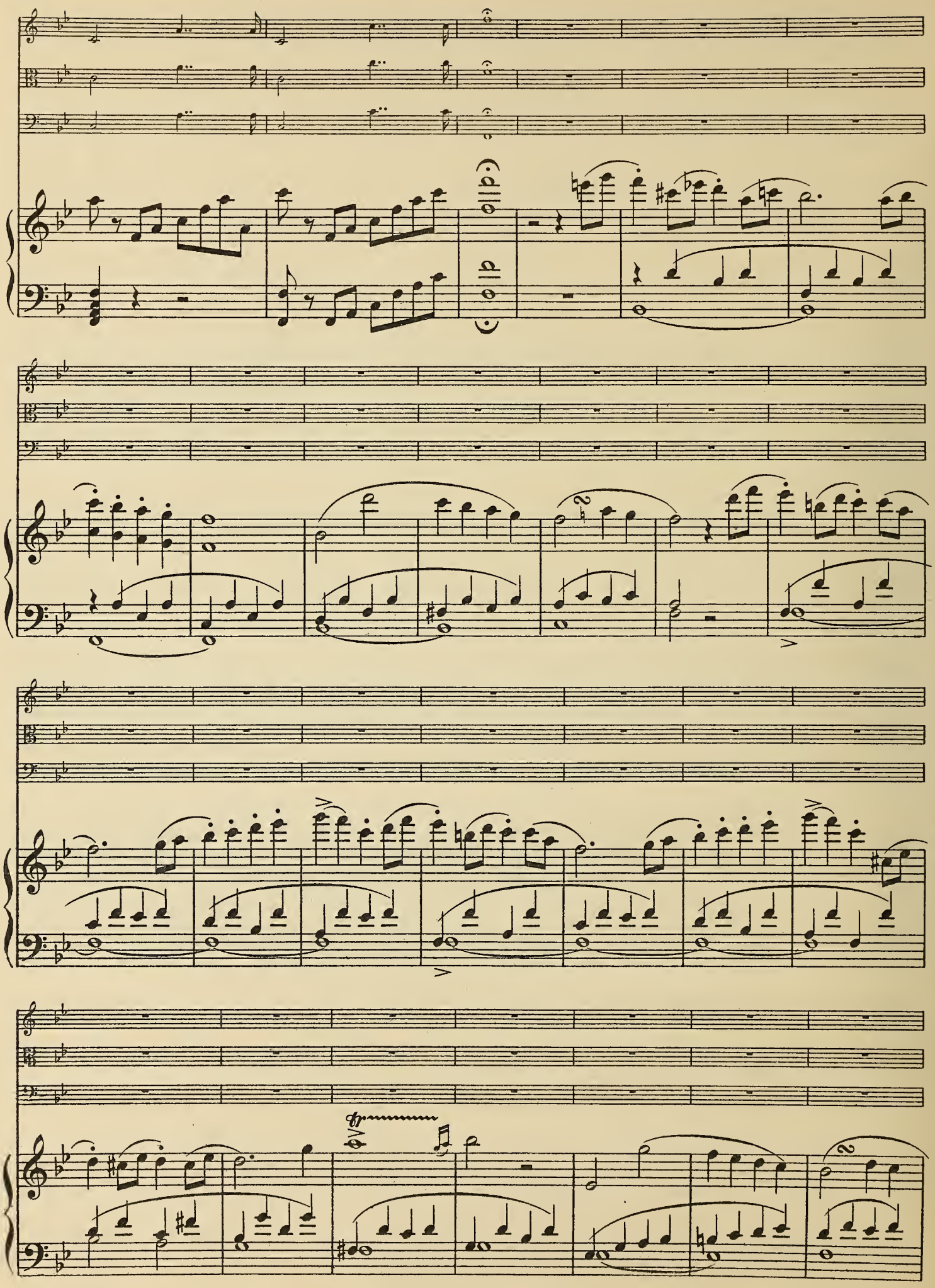

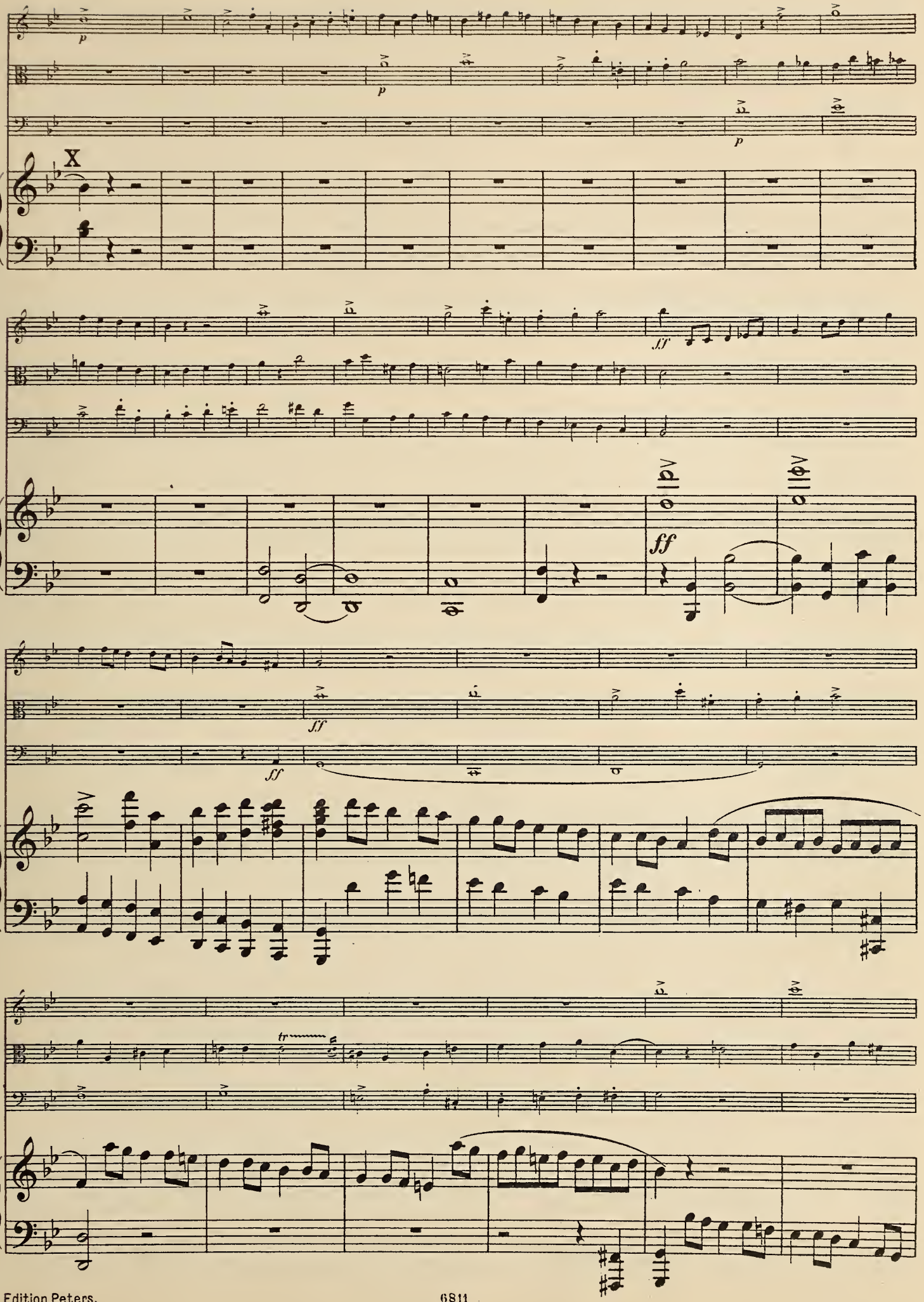
X
p
p
p
ff
ff
ff
ff
tr

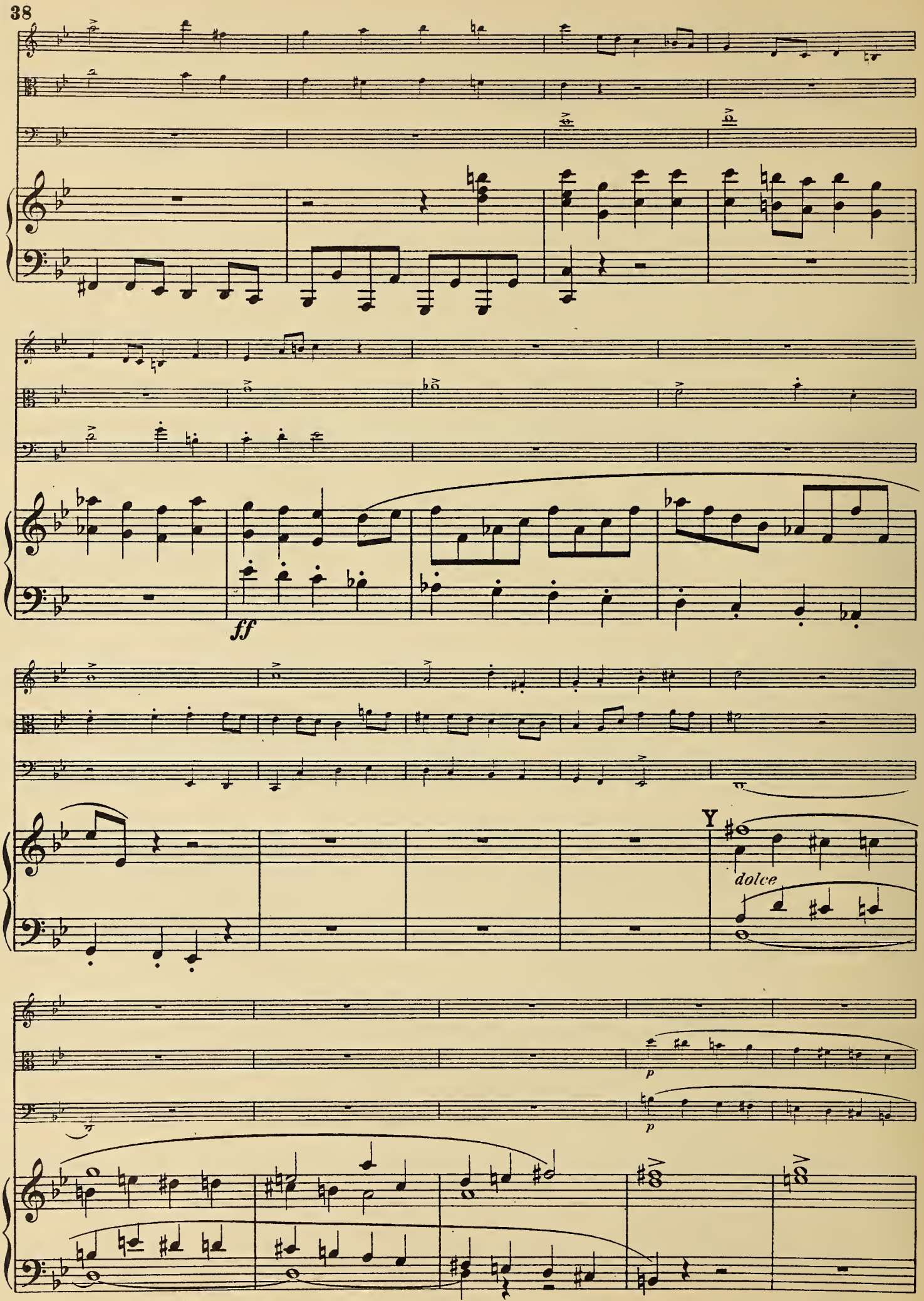
ff
Y
dolce
p
p

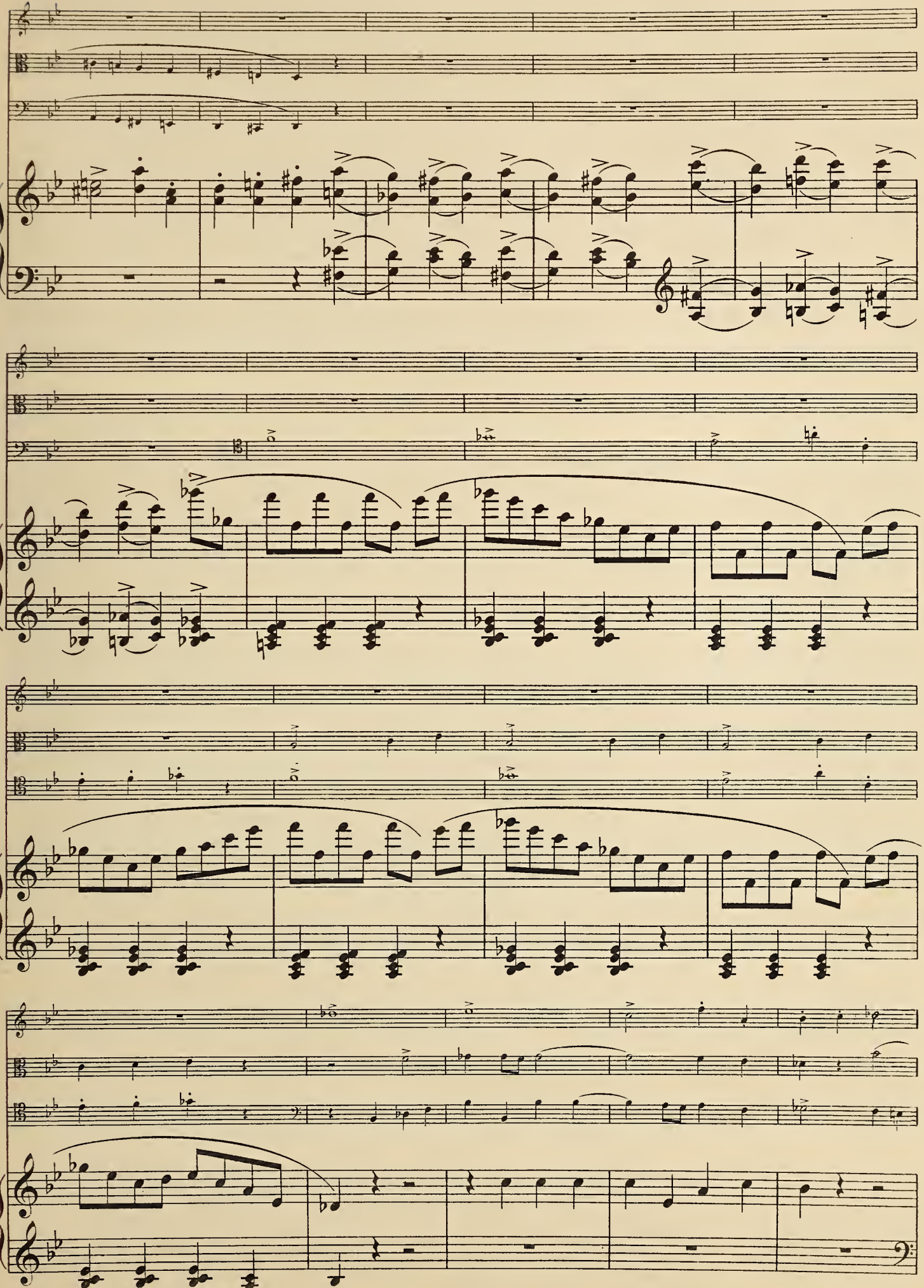

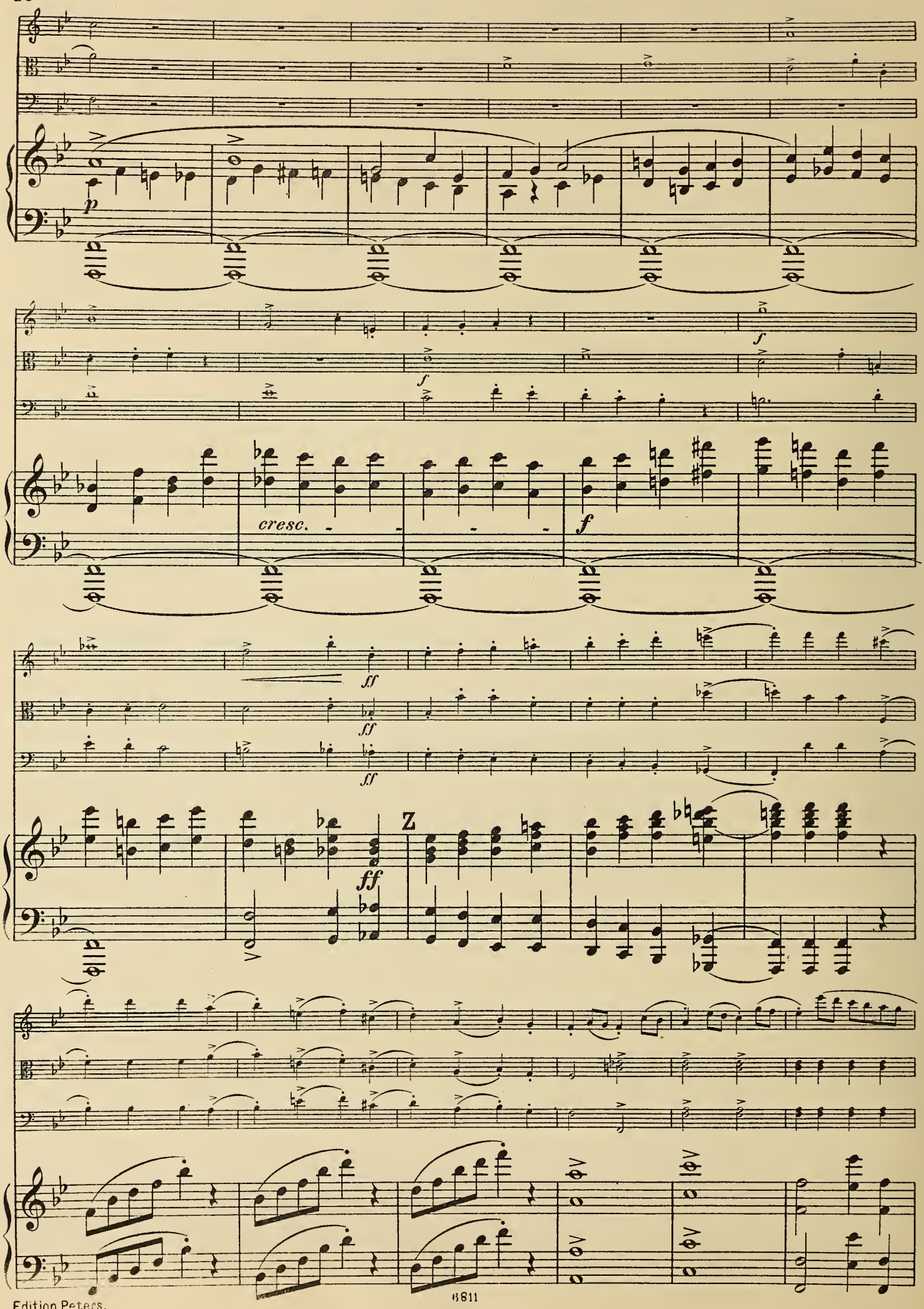
p
f
f
cresc.
f
ff
ff
ff
Z

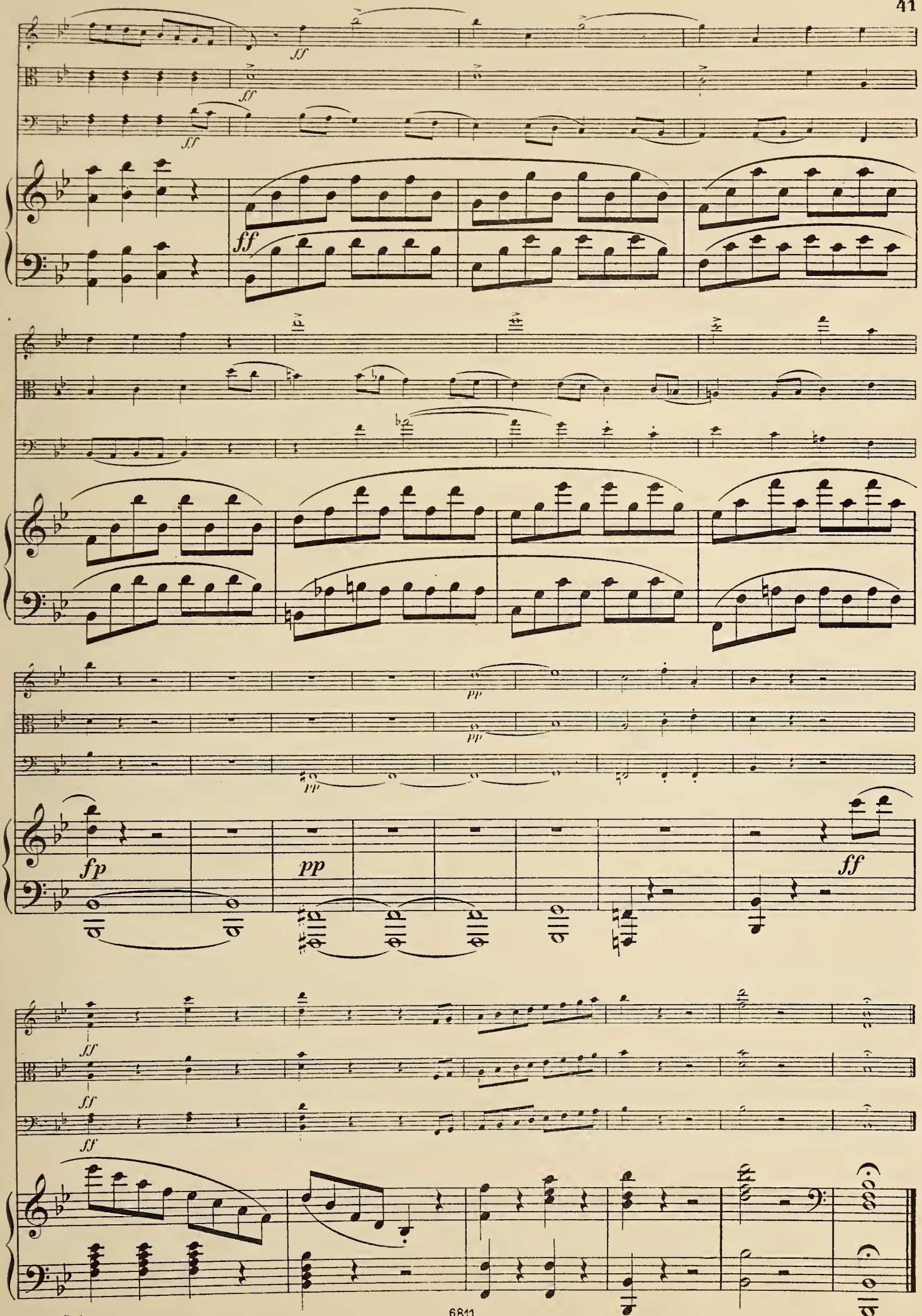
ff
ff
ff
pp
pp
fp
pp
ff
ff
ff

Lizenz-Nr. 415-330/351/62
Druck: F. M. Geidel, Leipzig III-18-11

QUARTETT.

Violino.

Allegro.

C. M. v. Weber, Op. 8.

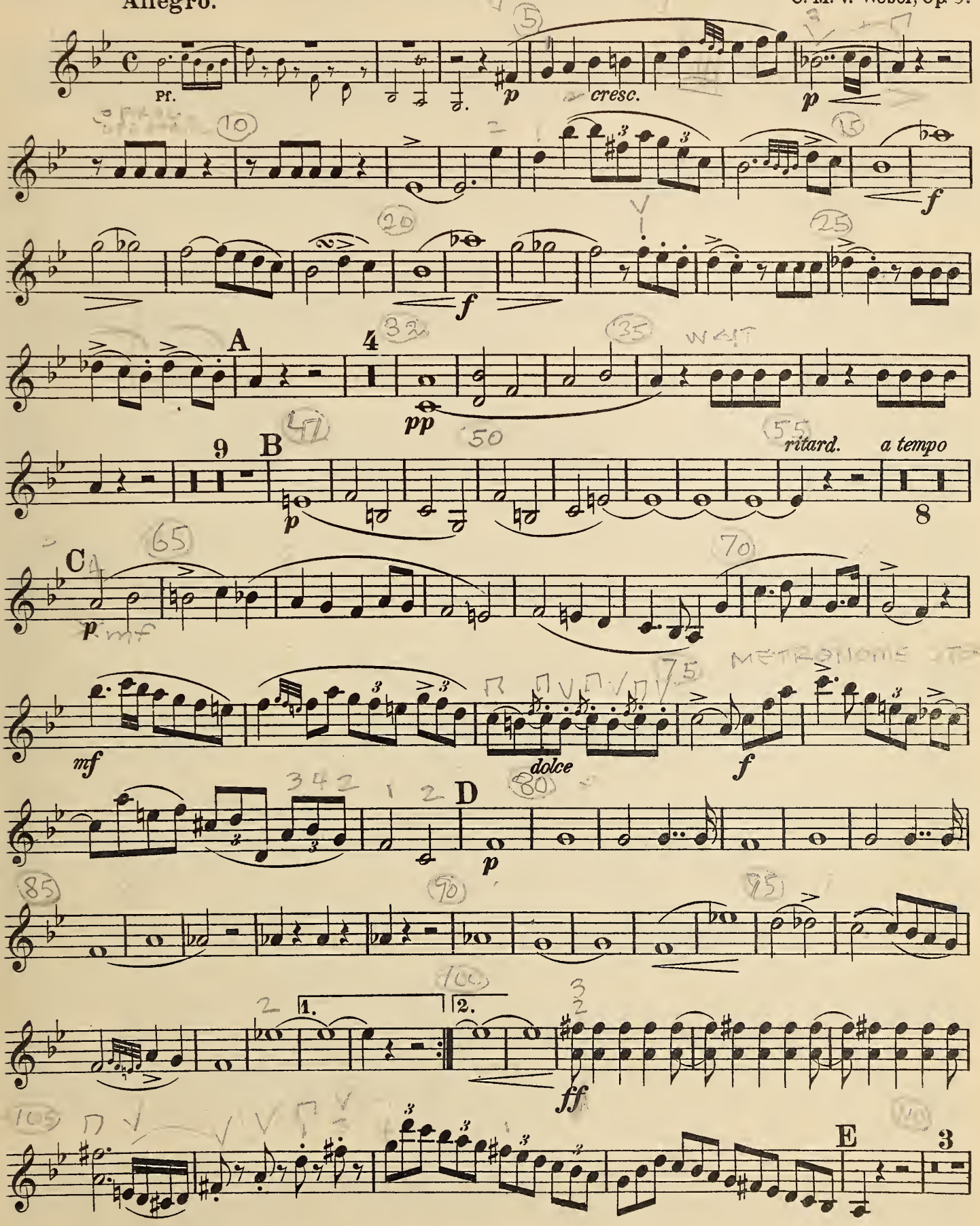

Violino.

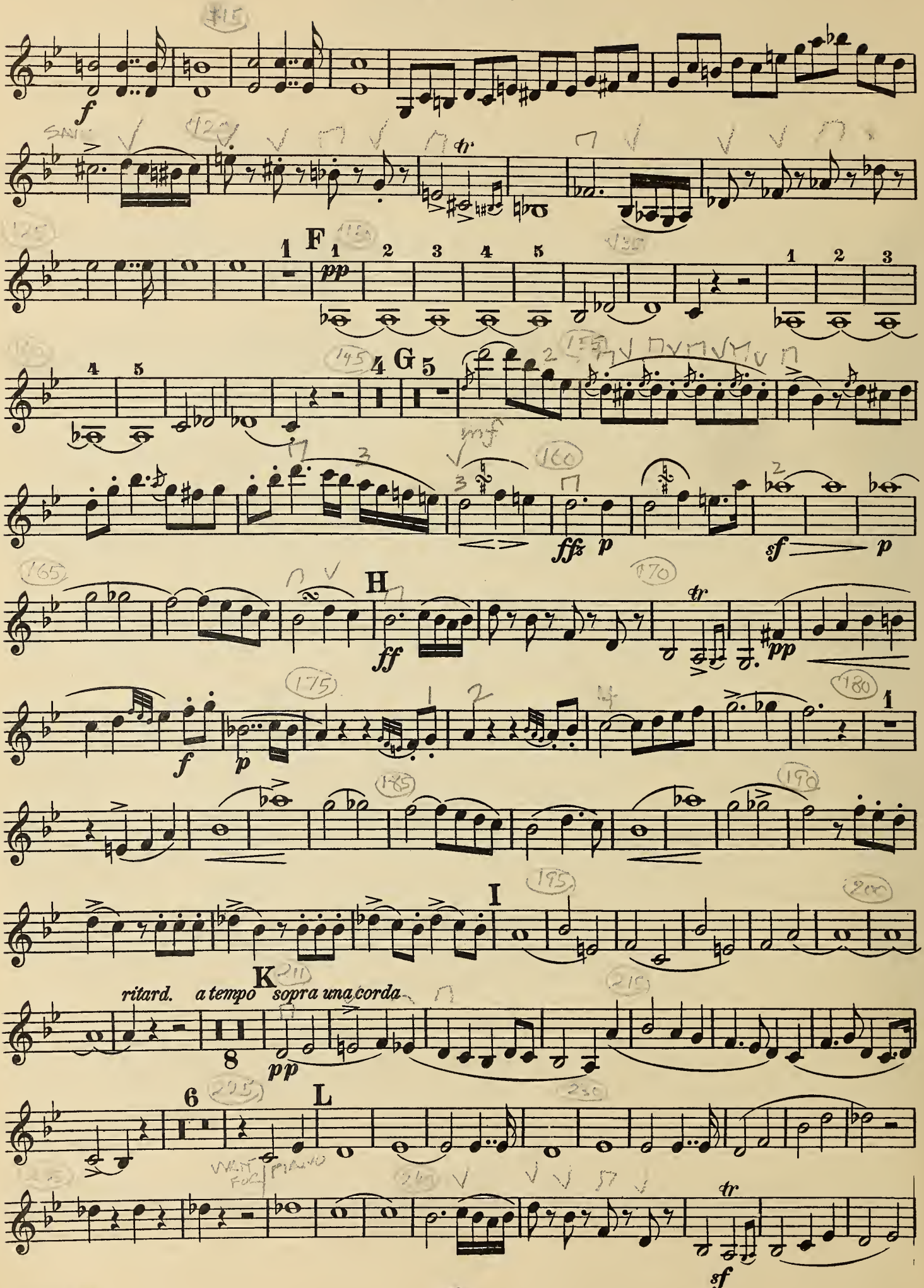

Violino.

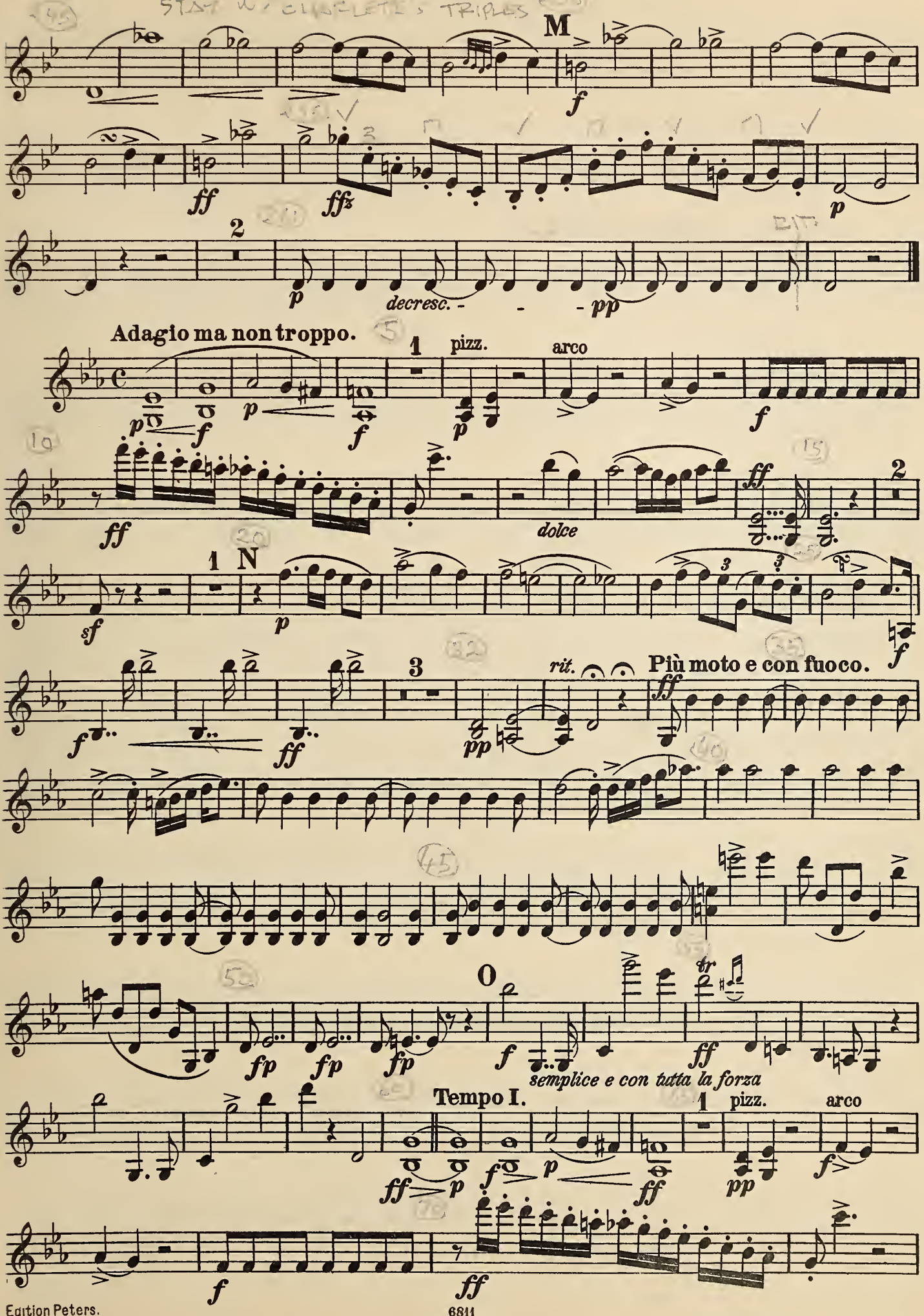
M
f
ff
ffz
p
2
decresc.
pp
Adagio ma non troppo.
1
pizz.
arco
dolce
N
sf
rit.
Più moto e con fuoco.
O
fp
semplice e con tutta la forza
Tempo I.

Violino.

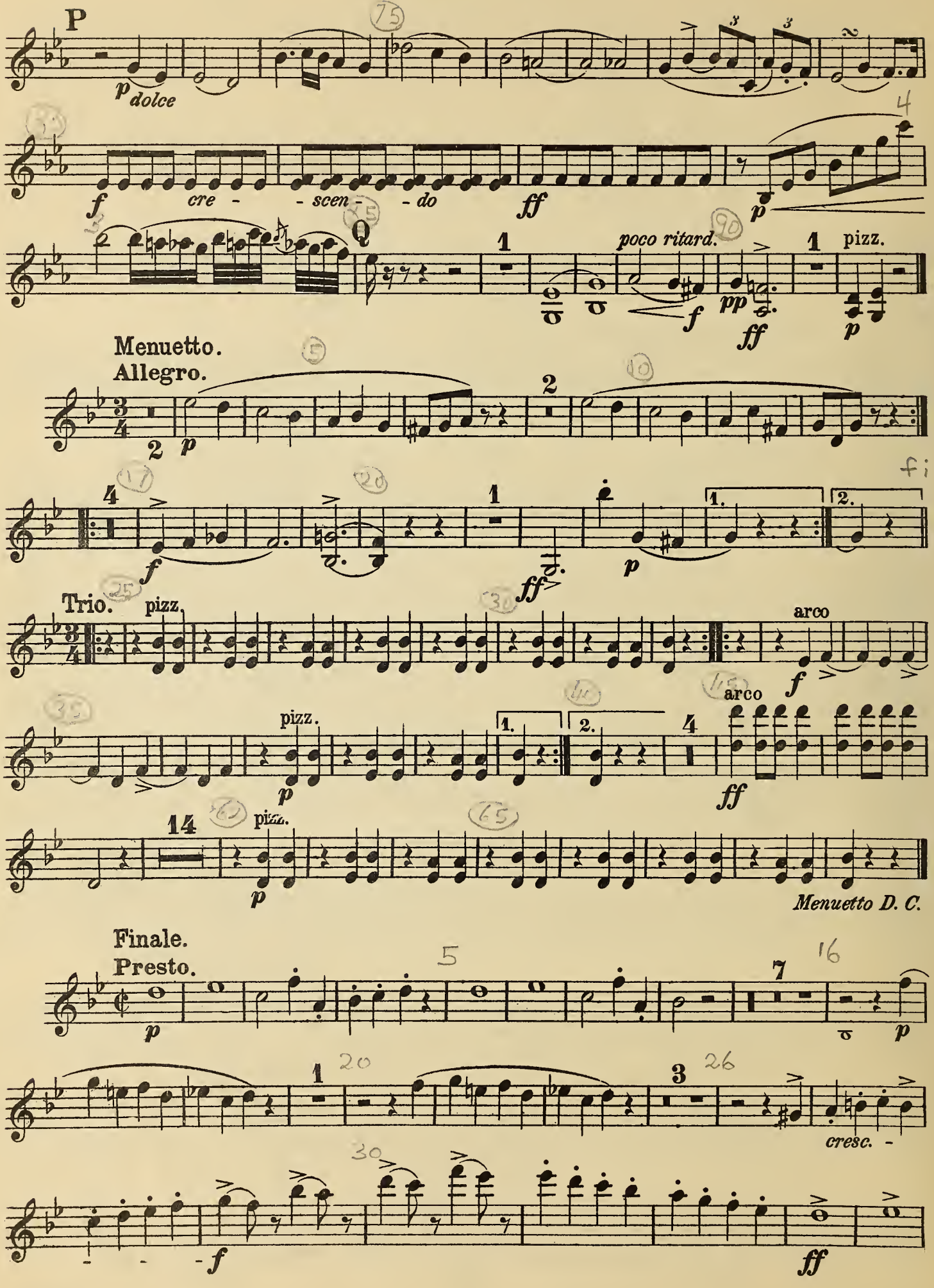
P
p dolce
f
cre - - scen - - do
ff
p
Q
1
poco ritard.
f
pp
ff
1
pizz.
p
Menuetto.
Allegro.
2
p
2
4
f
1
ff
p
1.
2.
fine
Trio.
pizz.
arco
f
pizz.
p
1.
2.
4
arco
ff
14
pizz.
p
Menuetto D. C.
Finale.
Presto.
p
7
p
1
3
cresc. -
f
ff

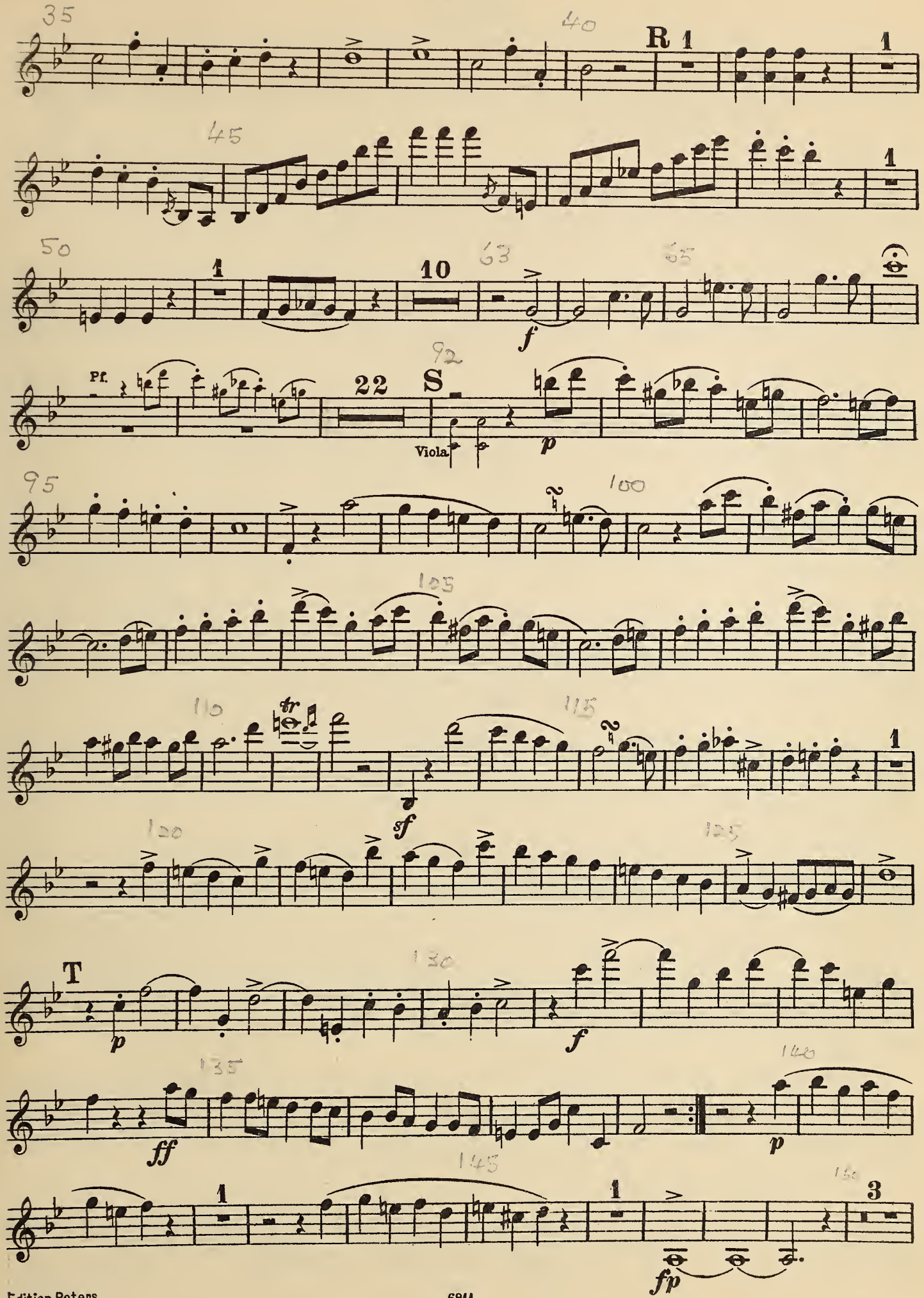
35
40
R 1
1
45
1
50
1
10
63
65
f
Pf.
92
22
S
Viola
p
95
100
105
110
115
1
sf
120
125
T
p
130
f
135
140
ff
p
145
1
1
3
fp

Violino.

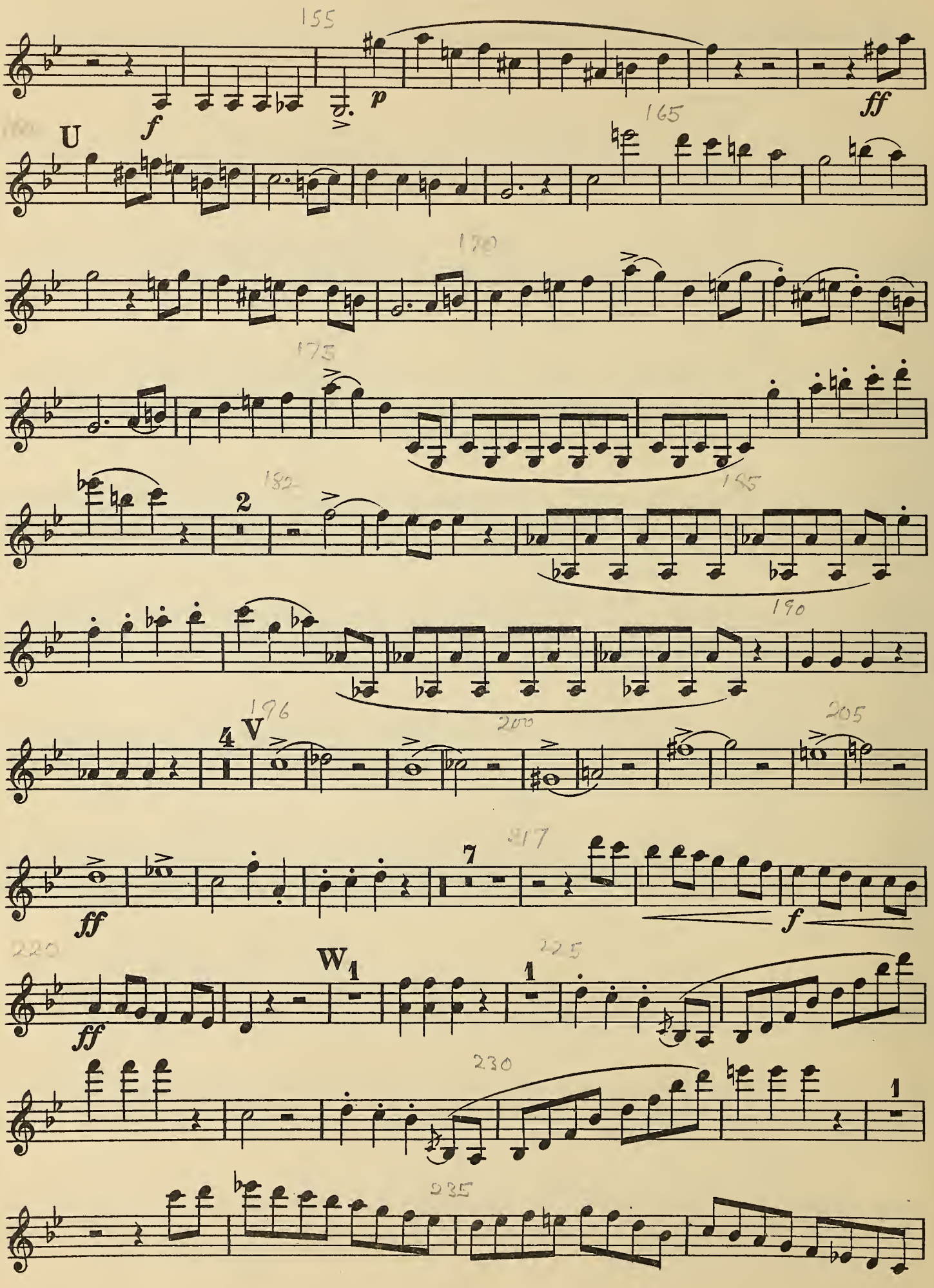
155
f
p
ff
U
165
170
175
182
2
185
190
196
4
V
200
205
217
7
ff
f
220
W1
1
225
230
1
235

Violino.

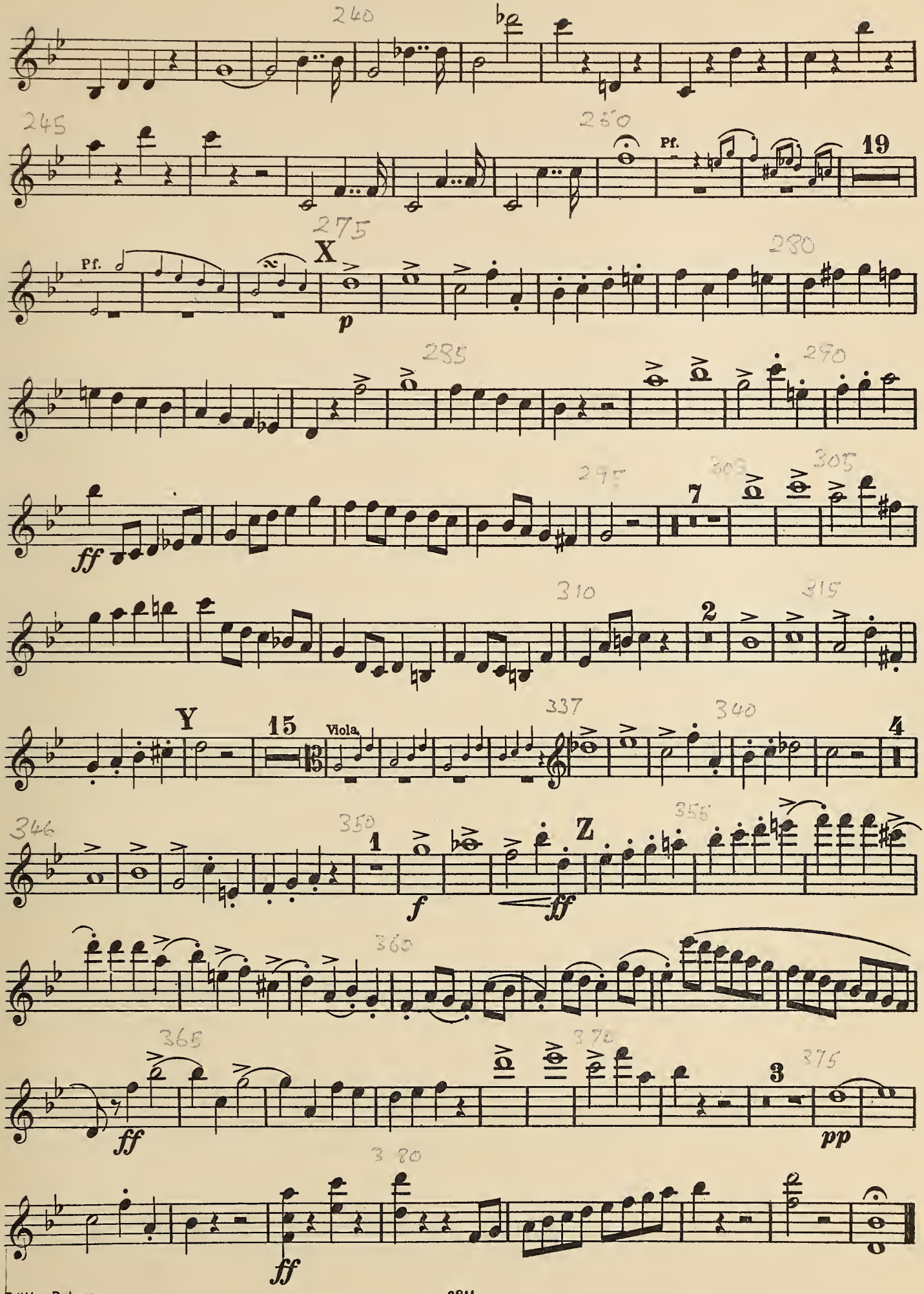
240
245
250
Pf.
19
275
X
Pf.
p
280
285
290
295
7
ff
305
310
2
315
Y
15
Viola.
337
340
4
346
350
1
f
ff
Z
355
360
365
ff
370
375
3
pp
380
ff

Lizenz-Nr. 415-330/351/62
Druck: F. M. Geidel, Leipzig III-18-11

QUARTETT.

Viola.

Allegro.

Pf.

C. M. v. Weber, Op. 8.

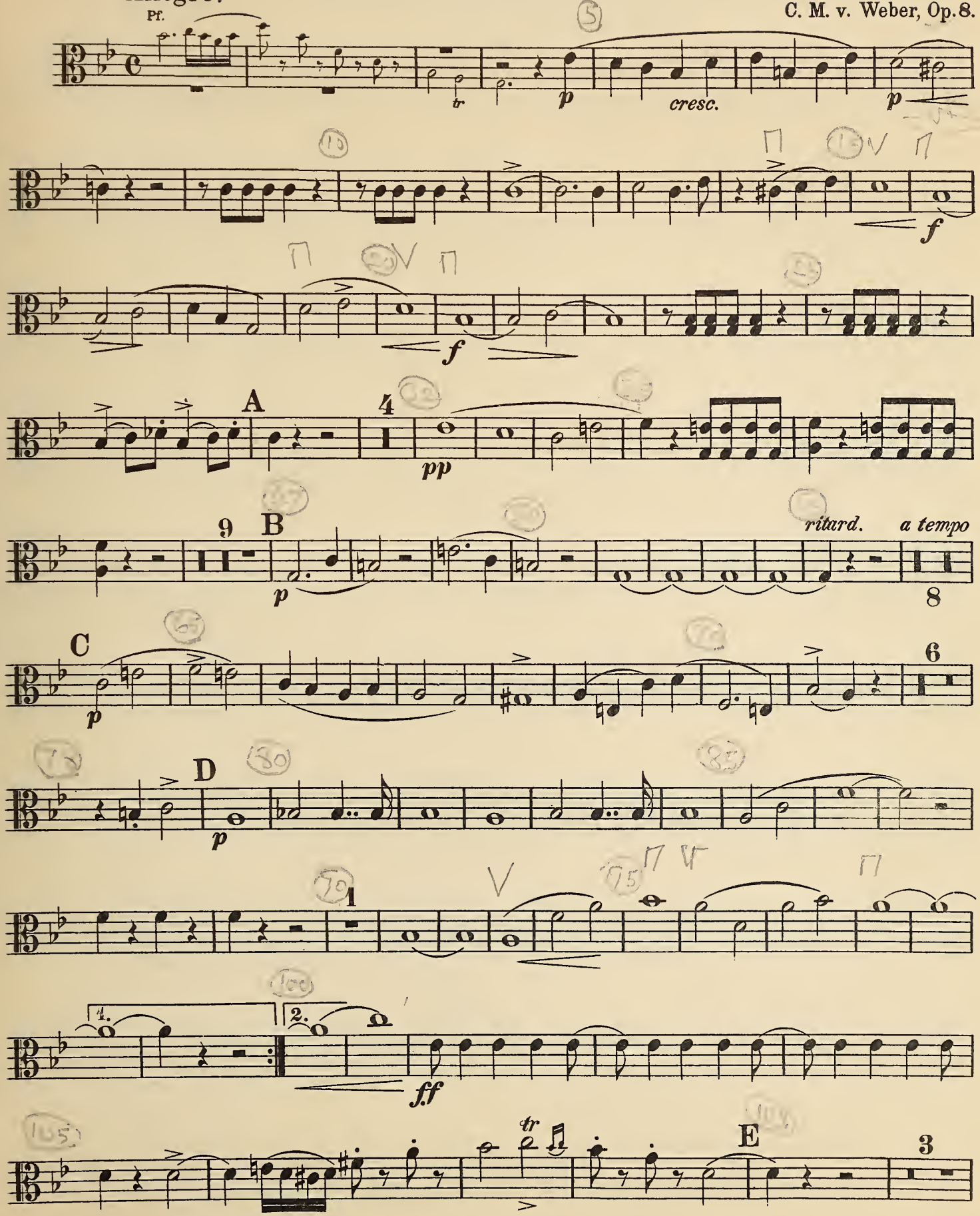

Viola.

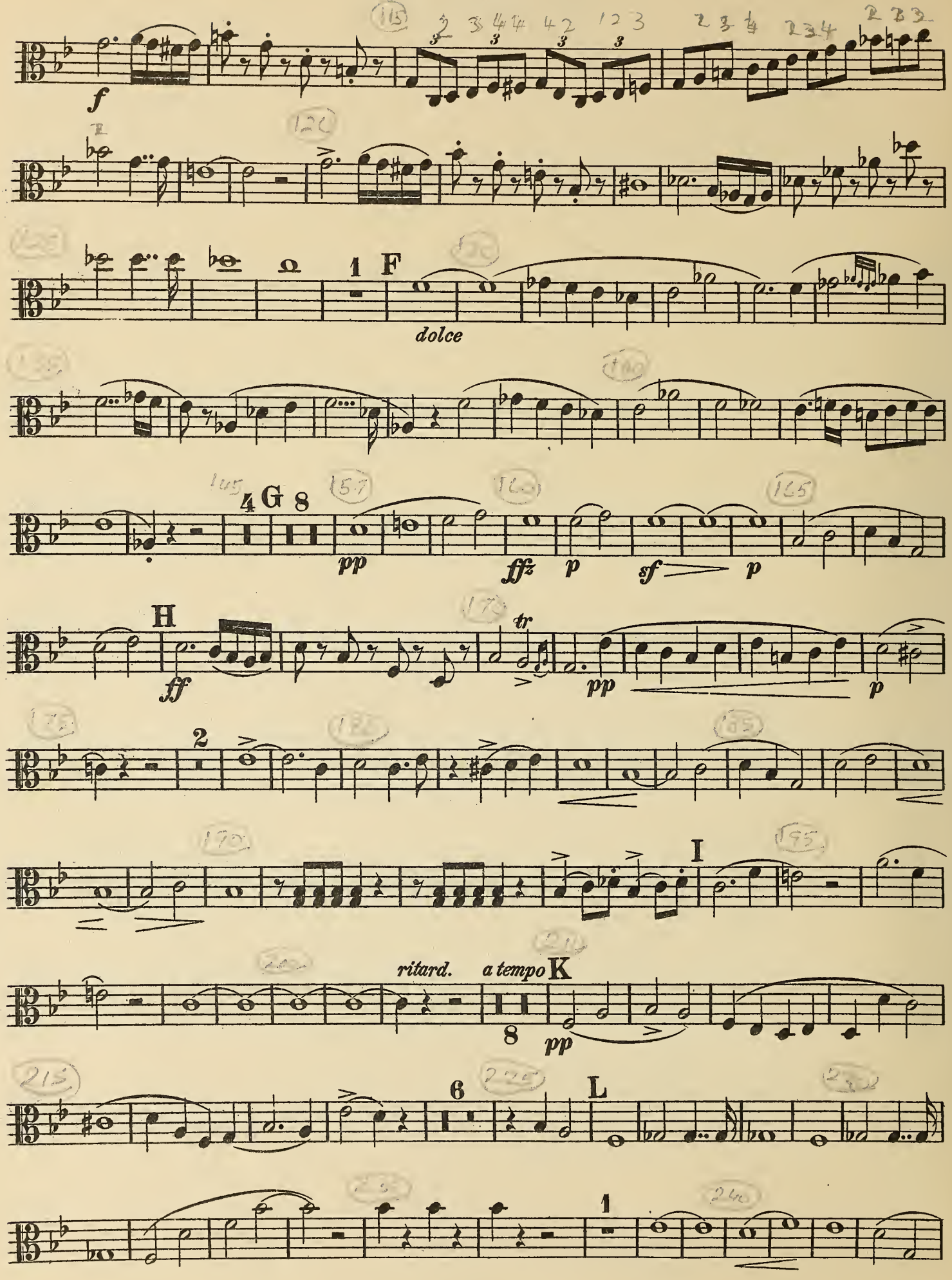

Viola.

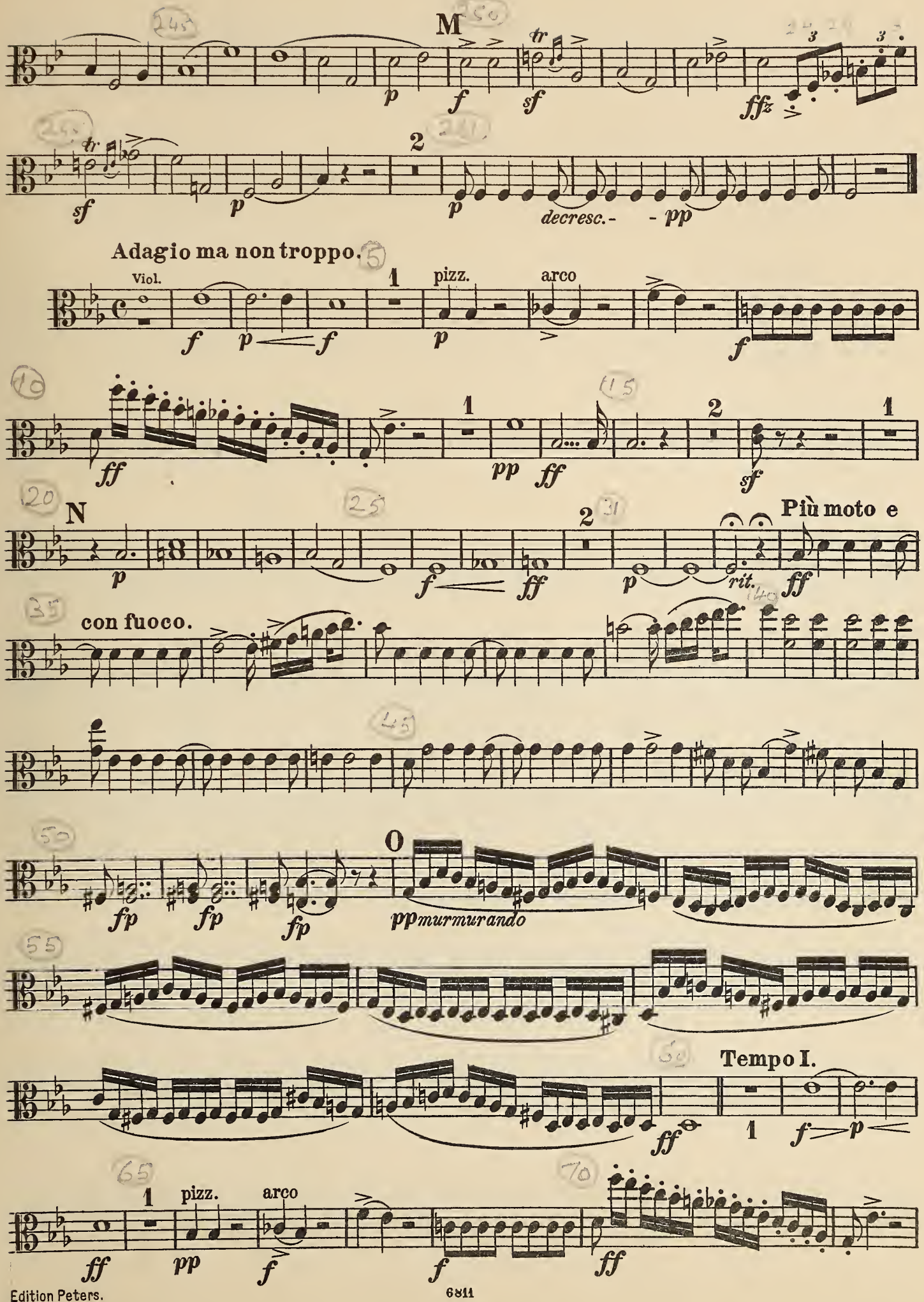
M
tr
p
f
sf
ffz
2
decresc.
pp
Adagio ma non troppo.
Viol.
1
pizz.
arco
ff
N
rit.
Più moto e
con fuoco.
fp
O
pp murmurando
Tempo I.

Viola.

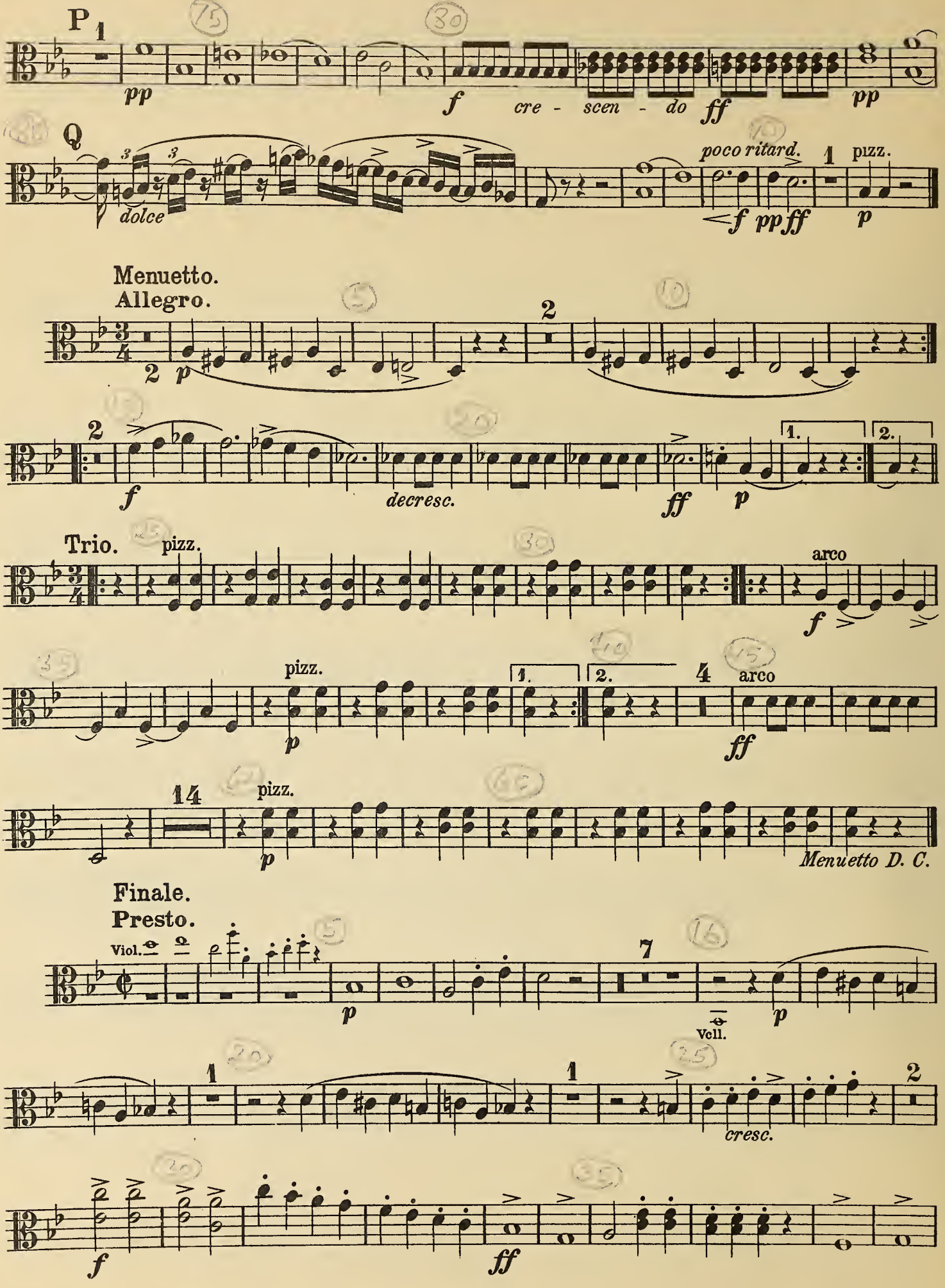
P
1
pp
f
cre - scen - do
ff
pp
Q
dolce
poco ritard.
1
pizz.
f pp ff
p
Menuetto.
Allegro.
2
2
p
2
f
decresc.
ff
p
1.
2.
Trio.
pizz.
arco
f
pizz.
1.
2.
4
arco
p
ff
14
pizz.
p
Menuetto D. C.
Finale.
Presto.
Viol.
7
p
Vcll.
p
1
1
cresc.
2
f
ff

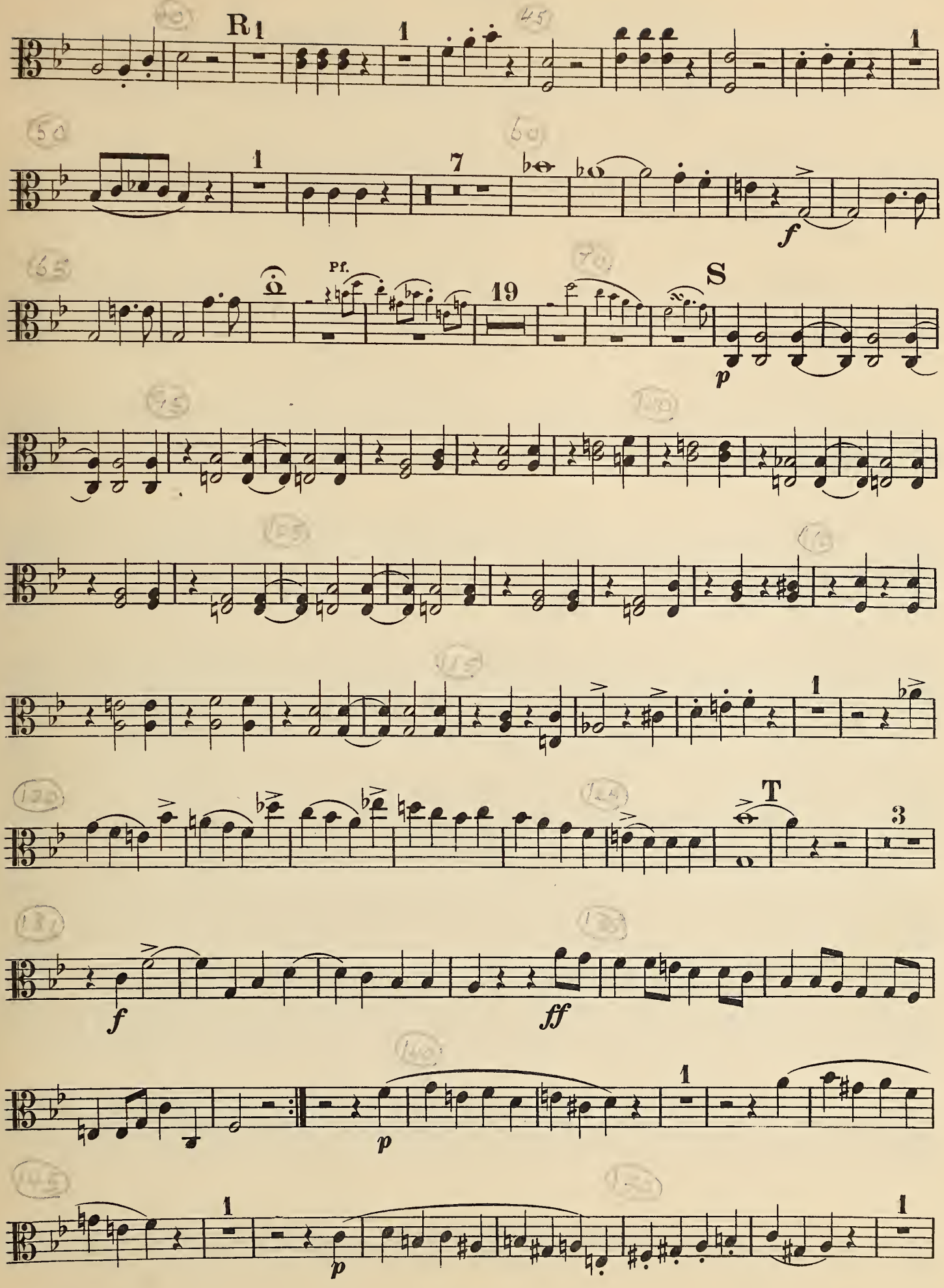
R
1
1
1
7
f
Pf.
19
S
p
T
3
f
ff
p
1
p
1

Viola.

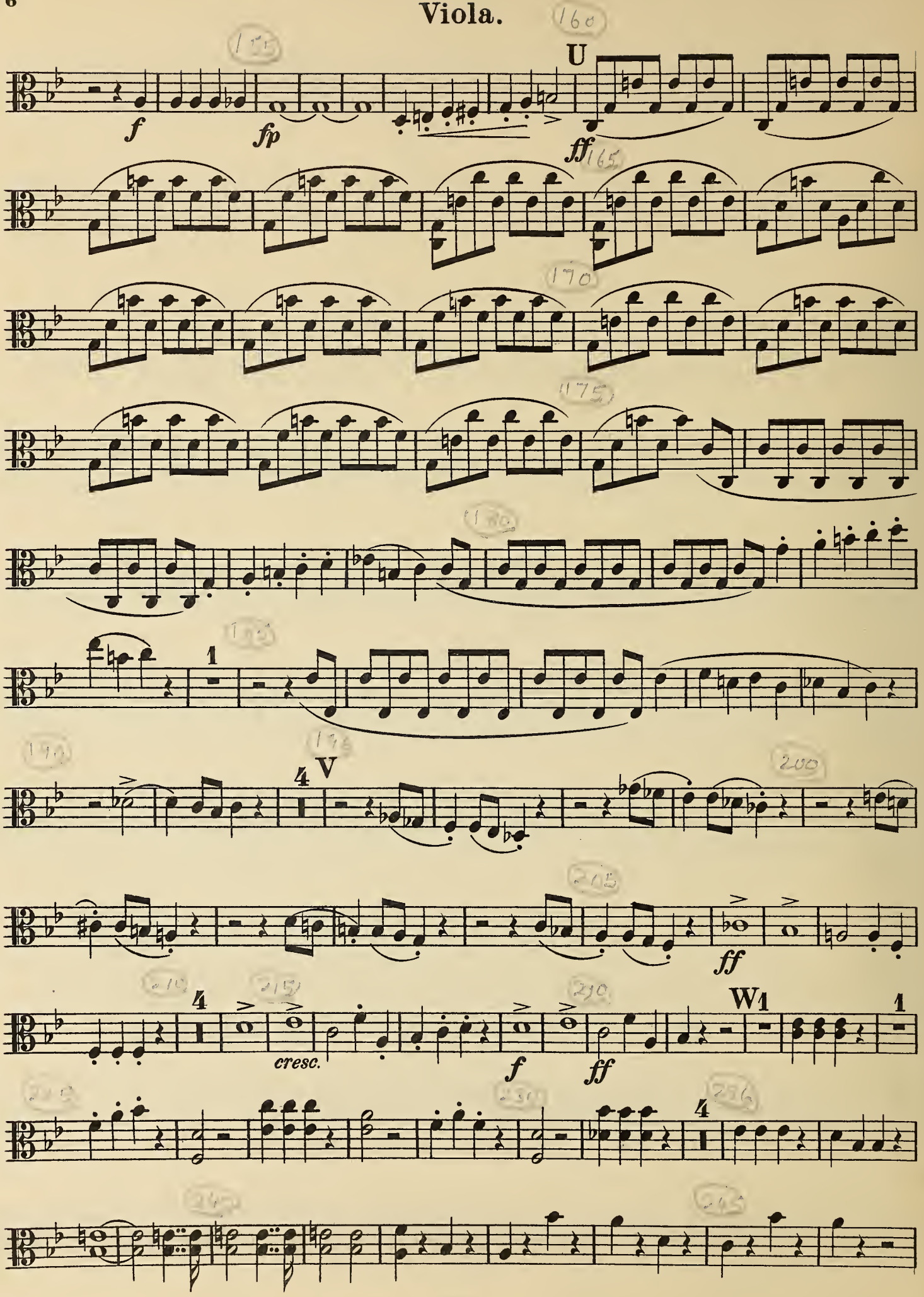

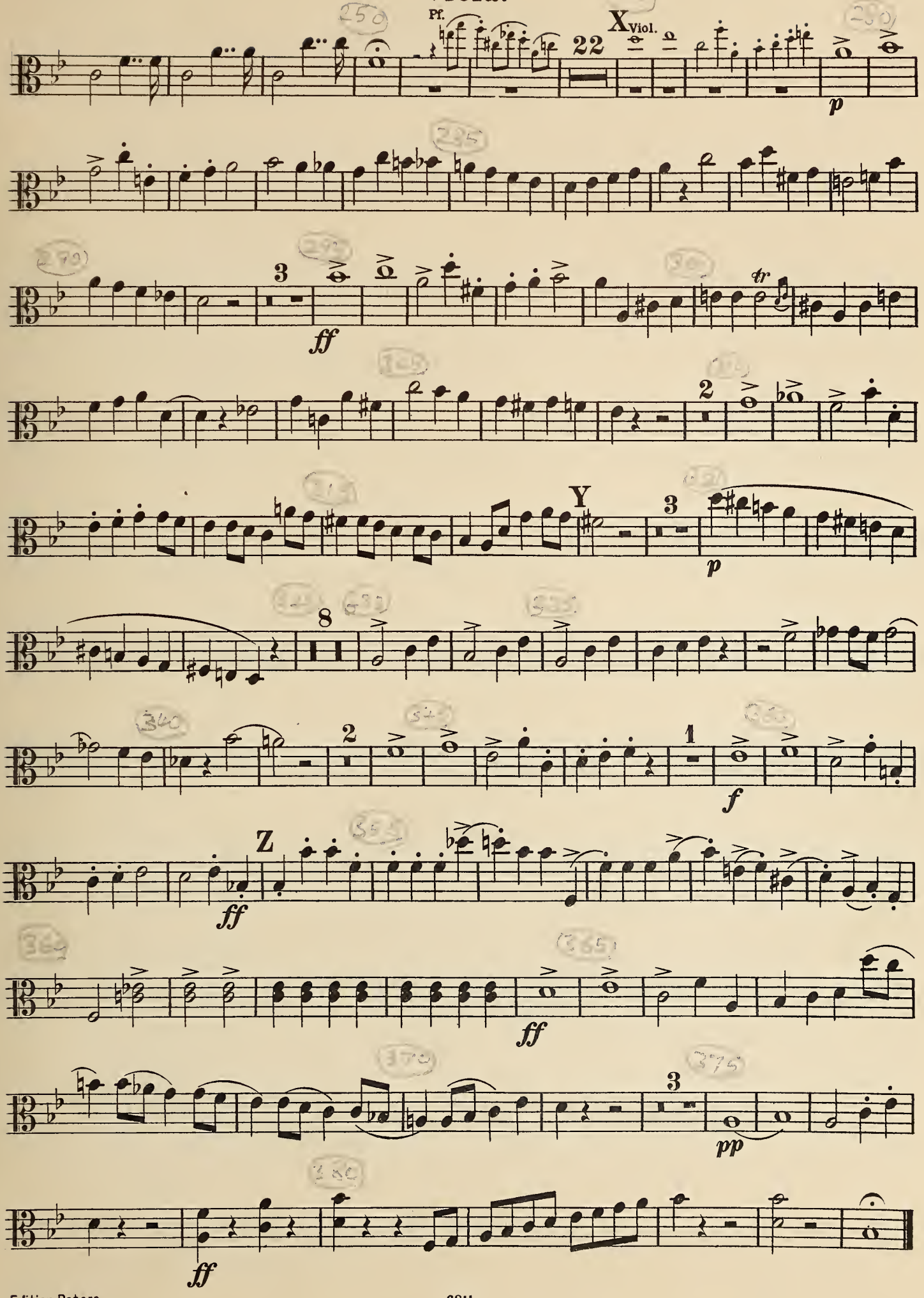
Pf.
X
Viol.
22
p
3
ff
2
Y
3
p
8
2
f
1
Z
ff
ff
3
pp
ff

Lizenz-Nr. 415-330/351/62
Druck: F. M. Geidel, Leipzig III-18-11

QUARTETT.

Violoncello.

Allegro.

C. M. v. Weber, Op. 8.

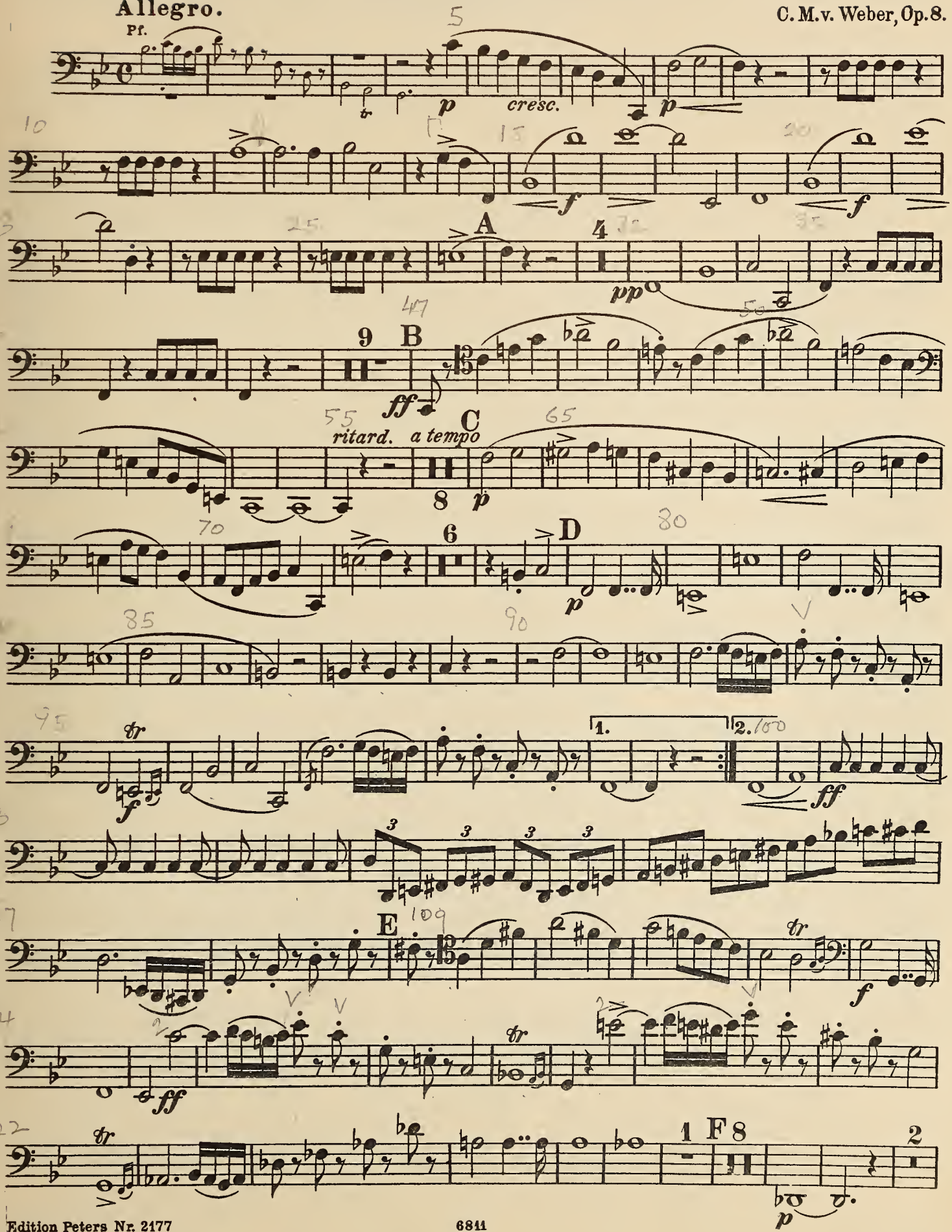

Violoncello.

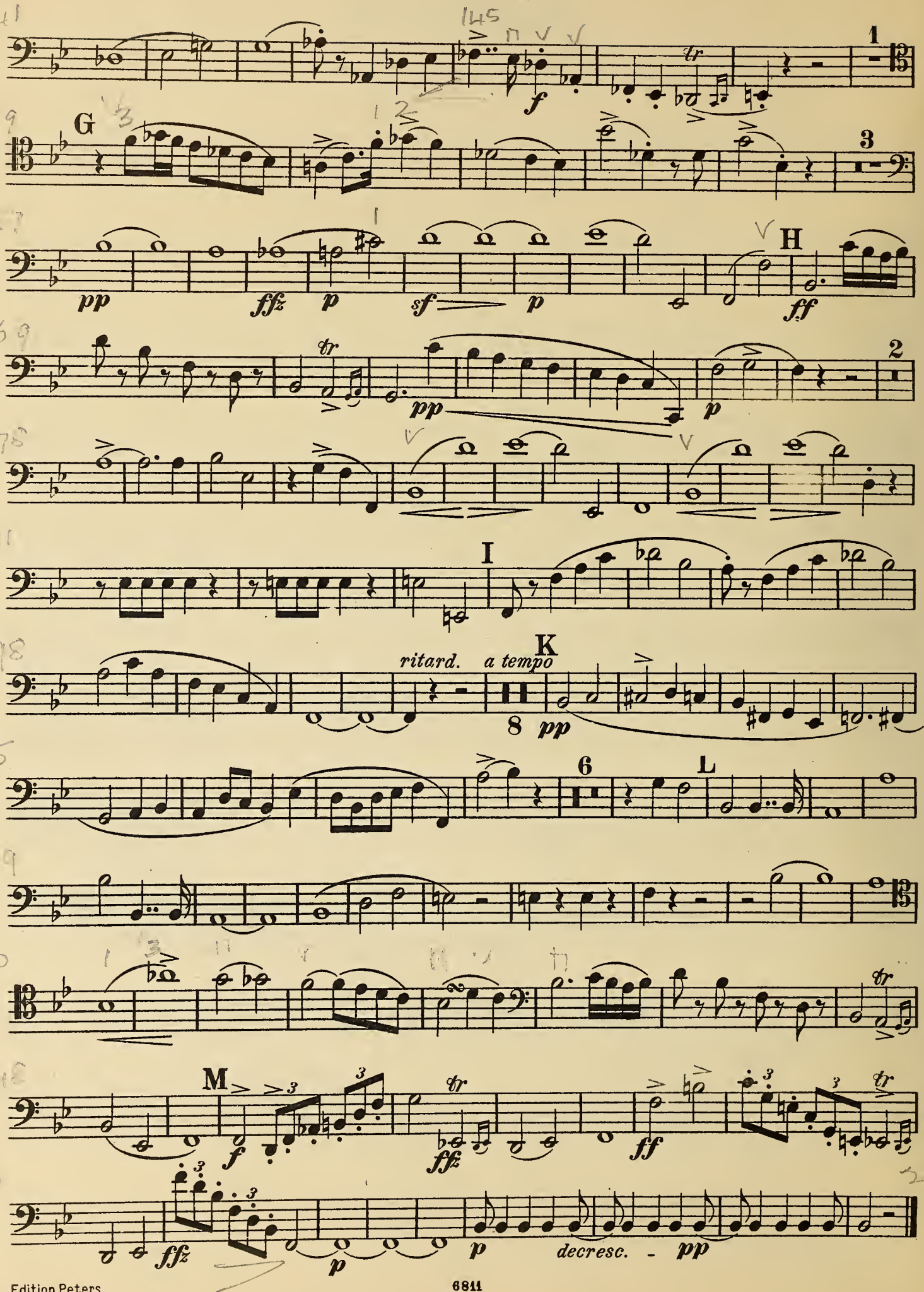

Violoncello.

Adagio ma non troppo.

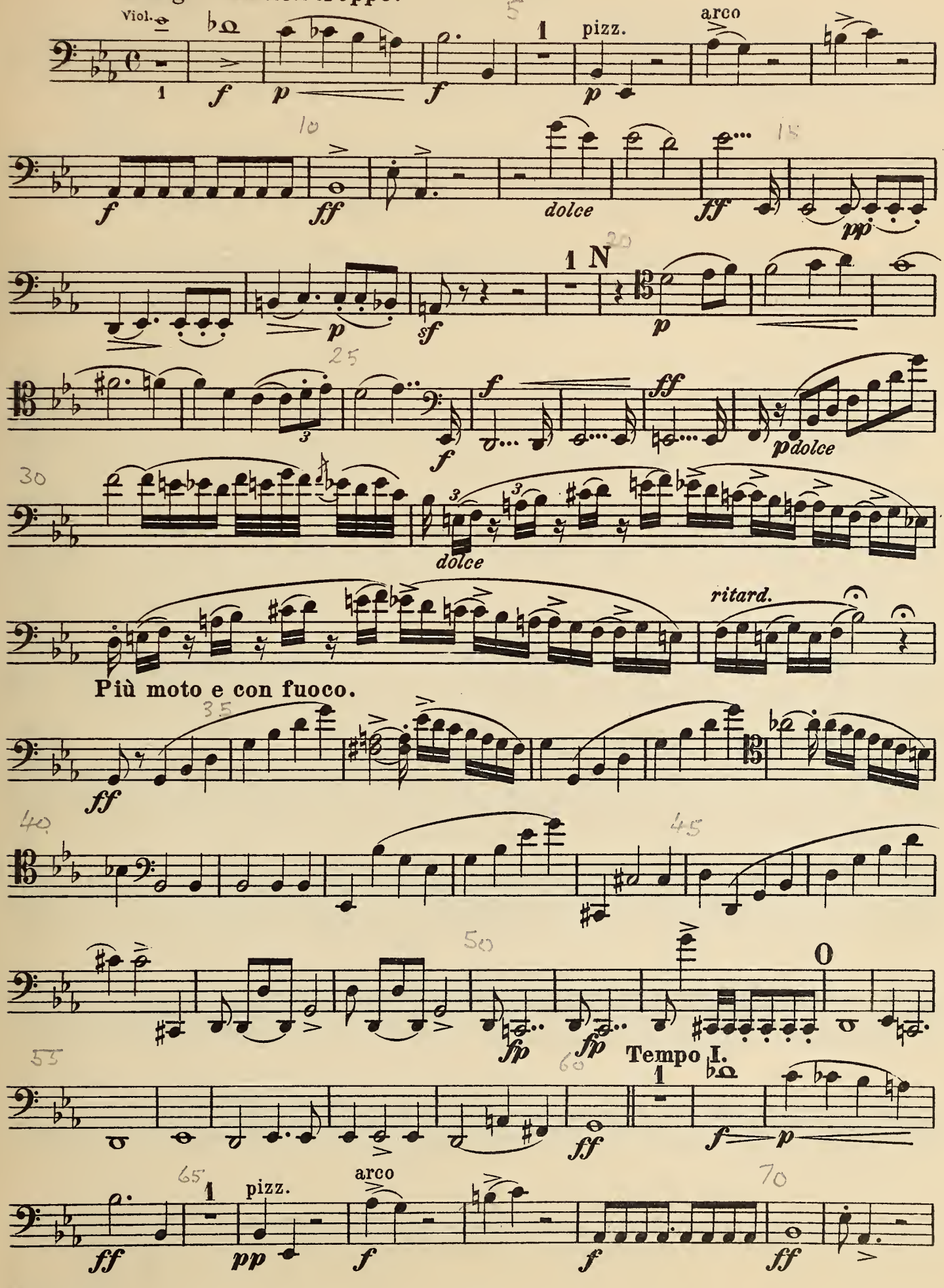

Violoncello.

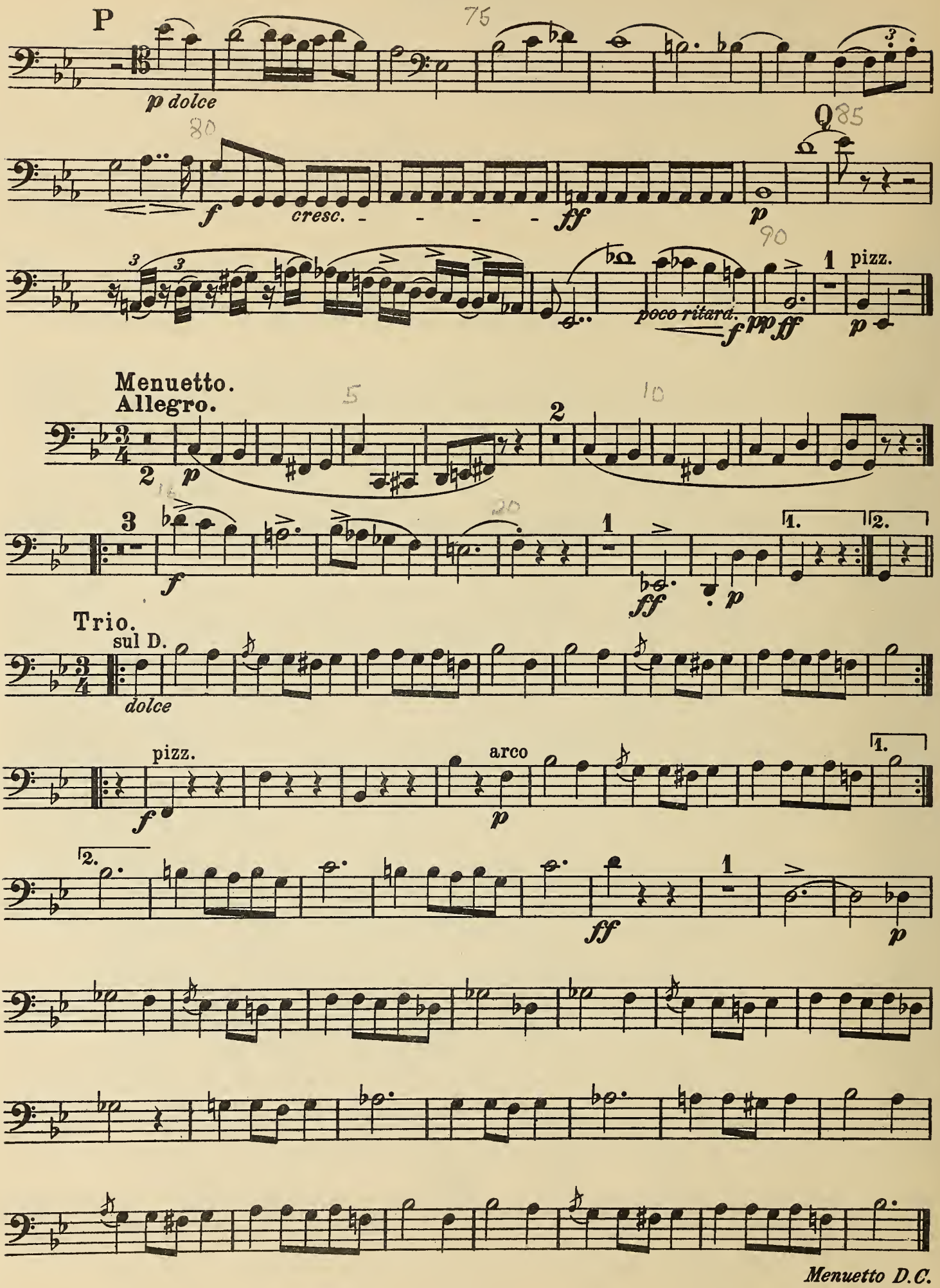

Violoncello.

Finale.
Presto.

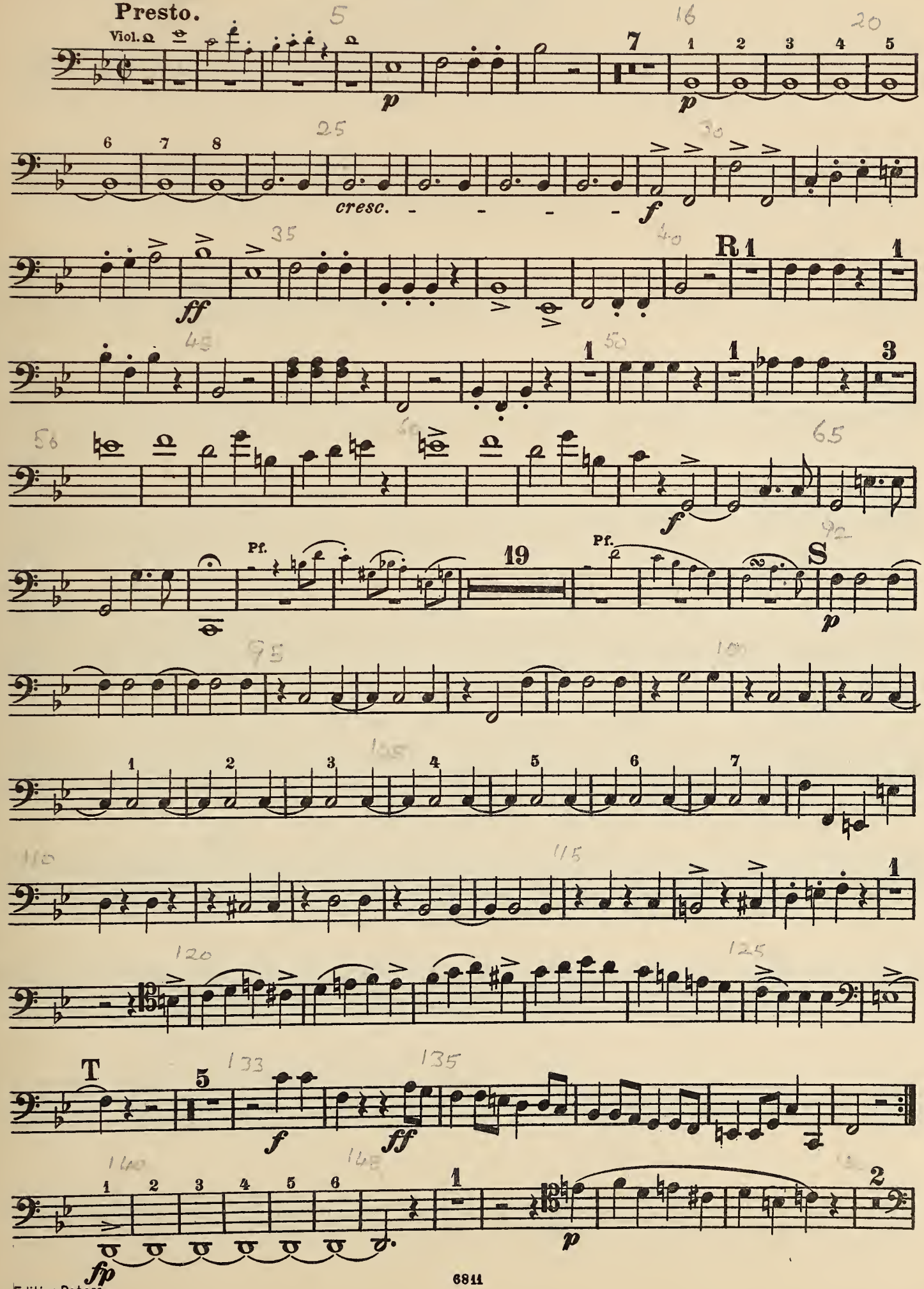

Violoncello.

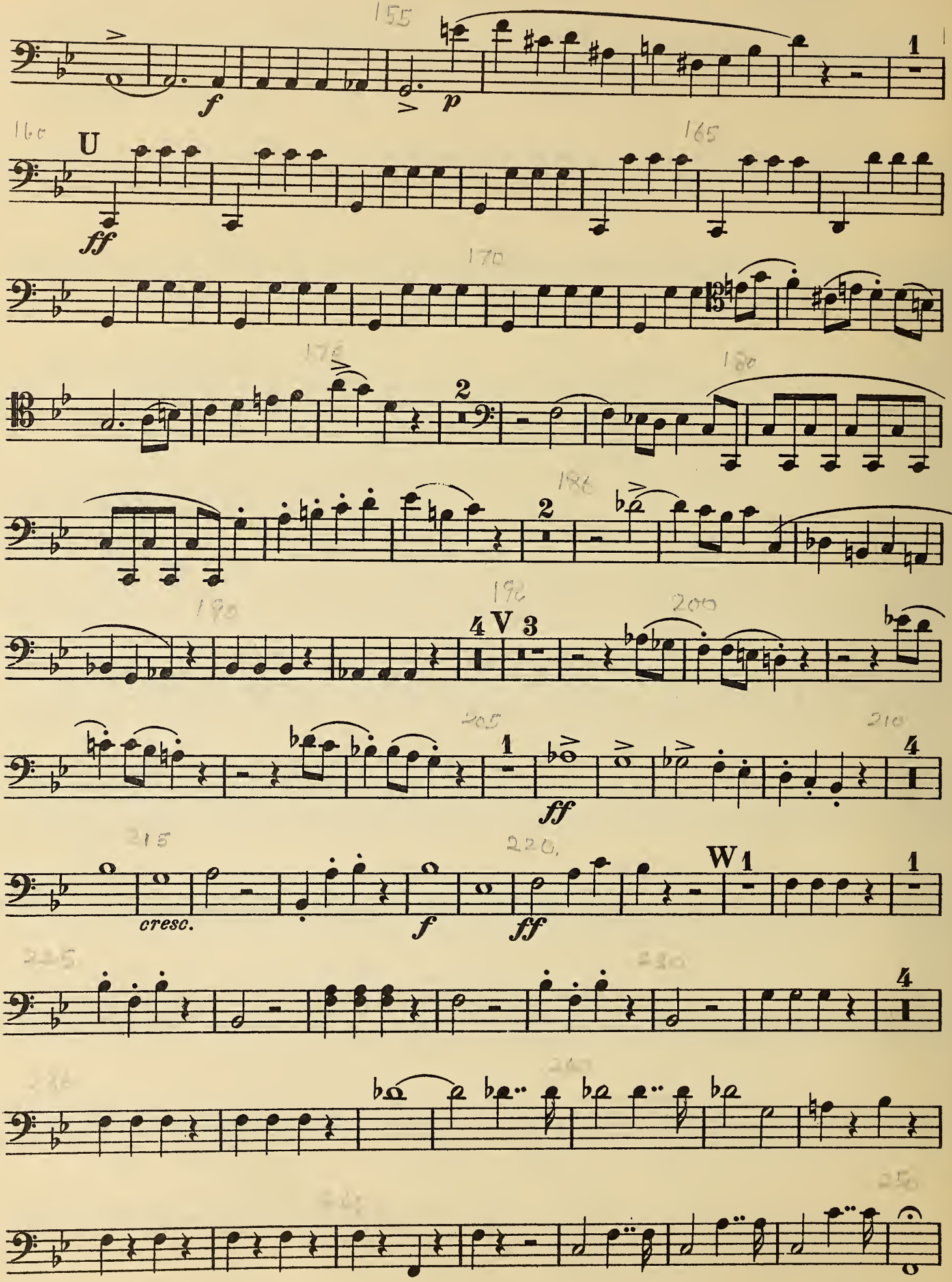

Violoncello.

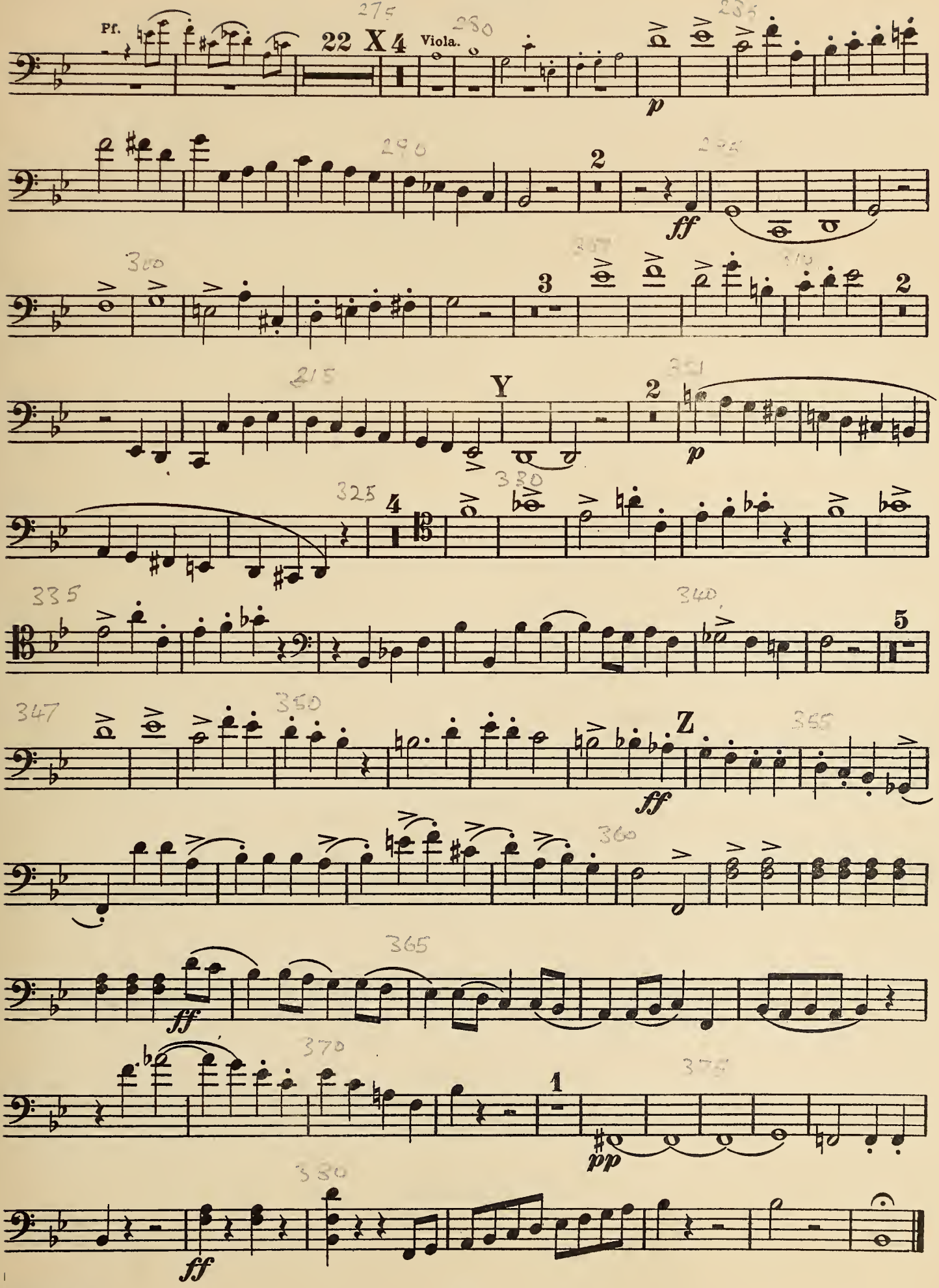

Lizenz-Nr. 415-330/351/62
Druck: F. M. Geidel, Leipzig III-18-11

INSTRUMENTALMUSIK DER GEGENWART

FÜR HAUS, UNTERRICHT UND KONZERT

Violine solo — mehrere Violinen

BORRIS Partita für 3 Violinen 5043
BUTTING Drei Stücke für Violine solo Op. 11 V 1200
— Acht Gedichte für 2 Violinen V 1210
RAPHAEL Dialoge. 25 Duette für 2 Violinen 4634
— Dialoge. Zweite Folge. 20 Duette 4634a
REGER Drei Duos für 2 Violinen Op. 131b 3969a/f
REUTER Violin-Duette V 1030
SCHRAMM Zwei Geigenduette (1946) 5075
SCHRÖDER H. Musik für Geige allein 5198
SCHWAEN Musik für 2 Geigen G dur 5616
— Kleine Suiten für Violine solo 5514
SPIES Sonatine für 3 Violinen 5280

Violine und Klavier

BURGHARDT Fünf Stücke Op. 16 5068
BÜTTNER Konzertstück G dur ** 5168
— Sonate F dur 5255
CHATSCHATURJAN Violinkonzert 4701
— Walzer aus der Musik zu „Maskerade“ 4700
CZERNIK Violinkonzert a moll Op. 86 ** 5506
DEHNERT Sonatine 5243
DRAEGER Divertimento 5211
DVARIONAS Elegie 4713
EISLER Sonate (Die Reisesonate) 5253
ERDLEN Introduktion und Chaconne ** 4395
FIEBIG Sonatine 5627
GERSTER Sonate (1955) 4933
GLASUNOW Violinkonzert Op. 82 4704
GLIER Acht leichte Stücke Op. 45 4705
GÖRNER Variationen über eigenes Thema Op. 30 5274
HAVEMANN Konzertante Burleske Op. 4 5212
HÖLLER Sonate g moll Op. 33 5030
JANSCHINOW Concertino im russischen Stil Op. 35 4706
KABALEWSKI Violinkonzert C dur Op. 48 ** 4618
KOCHAN Violinkonzert Op. 1 ** 4621
LOHSE Sonate (1958) 5242
METZDORF Violinkonzert Op. 48 L 2042
PETZOLDT Sonate 5038
PFITZNER Sonate e moll Op. 27 3620
PROKOFJEW Sonate Op. 80 4718
REGER Violinkonzert A dur Op. 101 ** 3112
— Sonate c moll Op. 139 3985
— daraus: Largo (Flesch) 4171
REUTER Tänzerische Fantasie Nr 1 Op. 36, 1 V 1203
— Kleine Sonate Op. 37 V 1211
— Sonate (Lausitzer) V 1212
ROWLEY Zwölf leichte Stücke (Erste Lage) Op. 45 4384
— Kleine lyrische Sonate Op. 48 4388
SANDBERGER Sonate Op. 10 L 2869
SCHOSTAKOWITSCH Violinkonzert Op. 99 4728
SPIES, Violinkonzert ** 4686
— Rondo 5269
THILMAN Sonatine Nr. 1 Op. 50 V 1199
— Sonatine Nr. 2 Op. 82 5201
WEYRAUCH Partita über „All mein Gedanken“ 5039
— Sonate in h (1928) 5175
WOHLGEMUTH Sonate (1955) 5189

Zwei Violinen und Klavier

HESSENBERG Trio G dur für 2 Violinen und Klavier Op. 26 4533
KAMIŃSKI Musik für 2 Violinen und Cembalo (Klavier) 4183

Viola solo — Viola und Klavier

HÖFFER Bratschenmusik mit Klavier V 1025
KAMINSKI Präludium und Fuge für Bratsche allein 4446
MATZ Mixolydische Sonatine für Viola und Klavier 4608
NIGGELING Sonatine für Bratsche und Klavier V 1057
REGER Drei Suiten für Bratsche allein Op. 131d 3971
v. SOSEN Arioso im alten Stil Op. 15. Ausgabe für Viola und Klavier 5501
TRANTOW Duo für Bratsche und Klavier V 1023

Violoncello und Klavier

CHATSCHATURJAN Violoncellkonz. 4739
GERSTER Violoncellkonzert ** 4597
PROKOFJEW Sonate C dur Op. 119 4710
REGER Sonate a moll Op. 116 3283
REUTER Sonate 5155
SPIES Adagio und Allegro 5231
TREXLER Suite 5229

Streichtrios

BÜTTNER Triosonate für Violine, Viola und Violoncello * 5171
BUTTING Drei Sätze für Streichtrio Op. 86 *V 1213
GERSTER Streichtrio Op. 42 * 4932
HEROLD Suite für 2 Violinen und Violoncello * 5165
KNAB Suite im alten Stil für 3 Streicher 5503

Klaviertrios

BUTTING Klaviertrio Op. 54 M 2007
GENZMER Klaviertrio F dur 5025
HÖFFER Klaviertrio in sechs Sätzen V 1029
HÖLLER Klaviertrio c moll Op. 34 5027
KOCHAN Klaviertrio Op. 4 4669
ROWLEY Drei kleine Klaviertrios Op. 46 a-c 4385a/c
SCHOSTAKOWITSCH Klaviertrio Op. 67 4744
TREXLER Klaviertrio (1955) 5240

Streichquartette

BUTTING Musik für Feierstunden für Streichquartett Op. 85a *V 1221
— Fünftes Streichquartett Op. 52
— Sechstes Streichquartett Op. 90 * 5163
DRAEGER Zweites Streichquartett * 5252
GERSTER Zweites Streichquartett * 4683
HÖFFER Zweites Streichquartett Op. 14 *M 2010
KURZBACH Streichquartett * 5281
MADJERA Streichquartett 5074
MEYER, E. H. Streichquartett in G Nr. 1 * 5230
NIELSEN Streichquartett F dur Op. 44 * 3806
REGER Streichquartett fis moll Op. 121 * 3284
REUTER Streichquartett in C * 5206
SACHSE. H. W. Streichquartett Nr. 4 Op. 42 * 5197
SCHWAEN Volkslieder - Streichquartett * 5265
STRAESSER Streichquartett Op. 42 3720
THILMAN Sonatine für Streichquartett Op. 49 *M 2011
— Zweites Streichquartett Op. 62 * 5164
— Streichquartett in einem Satz Op. 84 * 5224
WAGNER-RÉGENY Streichquartett *M 2021
WEISMANN, JULIUS Streichquartett Op. 133 5202
WOHLGEMUTH Streichquartett * 5282

Klavierquartette, -quintette und -sextette

REGER Klavierquartett a moll Op. 133 3977
PFITZNER Klavierquintett C dur Op. 23 * 2923
REGER Klavierquintett c moll Op. 64 * 3063
WOHLGEMUTH Sextett für 2 Violinen, Viola, Violoncello, Kontrabaß und Klavier * 5205

Verschiedene Besetzungen

AMBROSIUS Drei Praeludien u. Fugen für Flöte und 2 Violinen 5502
BURGHARDT Kleine Musik für 2 Geigen und Bratsche 5628
BUTTING Hauskonzert bei Langners. Sieben Stücke für Flöte, Violine, Violoncello und Klavier zu vier Händen Op. 65 M 2003
— Kleine Kammermusik für Flöte, Englisch Horn, Violine, Violoncello Op. 70 *M 2005
— La Serenata gentile für Flöte, Oboe, Klarinette, Fagott und Streichquartett Op. 80 *M 2023
— Festschrift für Bach. Sechs Inventionen für Flöte, Violine, Englisch Horn, Viola, Fagott und Violoncello Op. 77 *M 2025
DESSAU Lustige Variationen über „Hab mein Wagen vollgeladen“ für Klarinette, Fagott und Klavier 5225
EISLER Nonett (Ouvertüre zu einem Lustspiel) für Flöte, Klarinette, Fagott, Cembalo, 2 Violinen, Viola, Violoncello und Kontrabaß (mit Partitur) 4606
— Vierzehn Arten, den Regen zu beschreiben. Var. für Flöte, Klar., Violine/Viola, Violoncello und Klavier Op. 70 * 5219
GÖRNER Kammerkonzert für fünf Bläser (Flöte, Oboe, Klarinette, Fagott, Horn) und Klavier Op. 29 * 5277
HÖFFER Triosonate für Flöte, Bratsche und Klavier V 1026
— Serenade „Innsbruck, ich muß dich lassen“ für Oboe, Violine, Bratsche und Violoncello Op. 43 L 2839
REGER Quintett A dur für Klarinette (oder Bratsche), zwei Violinen, Bratsche und Violoncello Op. 146 3997
SCHWAEN Concertino Apollineo für sieben Blasinstrumente (Flöte, Oboe, Englisch Horn, Baßklarinette, Fagott, Horn, Trompete) und Klavier * 5264
THILMAN Klarinettenquintett Op. 73 * 5190
— Trio piccolo für Altflöte (quer), Klarinette und Viola Op. 90 * 5259
VIECENZ Quartett für Flöte, Violine, Viola und Violoncello 5169
ZECHLIN, R. Trio für Oboe, Viola und Violoncello (1957) * 5215

Zu den mit * bezeichneten Stimmenausgaben liegt eine Studienpartitur vor. Zu den mit ** bezeichneten Werken ist das Orchestermaterial erhältlich.

EDITION PETERS · COLLECTION LITOLFF

Printed in Germany Lizenz-Nr. 415
III/18/115 lp